

Grande Pièce Symphonique

Op.17

César Franck
arr. Gijs Bikker

♩ = 76

Andantino serio

Rall.

Quasi ad libitum

Piccolo-trompet

Trompet 1 in C

Trompet 2 in C

Trompet 3 in C

Hoorn in F

Tenor-trombone 1

Tenor-trombone 2

Tenor-trombone 3

Bas-trombone

Tuba

A Tempo

Quasi ad libitum

8

16 *Rall.* *piu f* *piu dolce* *Rall.* *a Tempo*

P. Tpt.

Tpt. 1

Tpt. 2

Tpt. 3

F Hn.

T. Tbn. 1

T. Tbn. 2

T. Tbn. 3

Bs. Tbn.

Tub.

- T. Tbn. 3 (Tenor Trombone 3):** Mostly rests.

29

P. Tpt. *Cresc.* *Dim.*

Tpt. 1

Tpt. 2

Tpt. 3

F Hn.

T. Tbn. 1

T. Tbn. 2

T. Tbn. 3

Bs. Tbn.

Tub.

P. Tpt.
 Tpt. 1
 Tpt. 2
 Tpt. 3
 F Hn.
 T. Tbn. 1
 T. Tbn. 2
 T. Tbn. 3
 Bs. Tbn.
 Tub.

cresc.----- *dim.---*
cresc. *dim.---*
cresc. *dim.---*
cresc. *dim.---*
cresc.----- *dim.---*

P. Tpt.

Tpt. 1

Tpt. 2

Tpt. 3

F Hn.

T. Tbn. 1

T. Tbn. 2

T. Tbn. 3

Bs. Tbn.

Tub.

cresc.

cresc.---

cresc.

cresc.

cresc.

cresc.

cresc.

cresc.

cresc.

cresc.

50

77

P. Tpt.

Tpt. 1

Tpt. 2

Tpt. 3

F. Hn.

T. Tbn. 1

T. Tbn. 2

T. Tbn. 3

Bs. Tbn.

Tub.

p

p

p

p

p

p

p

p

p

P. Tpt.
 Tpt. 1
 Tpt. 2
 Tpt. 3
 F Hn.
 T. Tbn. 1
 T. Tbn. 2
 T. Tbn. 3
 Bs. Tbn.
 Tub.

P. Tpt.

Tpt. 1

Tpt. 2

Tpt. 3

F Hn.

T. Tbn. 1

T. Tbn. 2

T. Tbn. 3

Bs. Tbn.

Tub.

100

cresc..

P

P. Tpt.

Tpt. 1

Tpt. 2

Tpt. 3

F Hn.

T. Tbn. 1

T. Tbn. 2

T. Tbn. 3

Bs. Tbn.

Tub.

P. Tpt.

Tpt. 1

Tpt. 2

Tpt. 3

F. Hn.

T. Tbn. 1

T. Tbn. 2

T. Tbn. 3

Bs. Tbn.

Tub.

P. Tpt. Tpt. 1 Tpt. 2 Tpt. 3 F. Hn. T. Tbn. 1 T. Tbn. 2 T. Tbn. 3 Bs. Tbn. Tub.

P. Tpt.

Tpt. 1

Tpt. 2

Tpt. 3

F. Hn.

T. Tbn. 1

T. Tbn. 2

T. Tbn. 3

Bs. Tbn.

Tub.

P. Tpt.

Tpt. 1

Tpt. 2

Tpt. 3

F Hn.

T. Tbn. 1

T. Tbn. 2

T. Tbn. 3

Bs. Tbn.

Tub.

Accelerando

poco a poco

P. Tpt.
 Tpt. 1
 Tpt. 2
 Tpt. 3
 F Hn.
 T. Tbn. 1
 T. Tbn. 2
 T. Tbn. 3
 Bs. Tbn.
 Tub.

P. Tpt.

Tpt. 1

Tpt. 2

Tpt. 3

F Hn.

T. Tbn. 1

T. Tbn. 2

T. Tbn. 3

Bs. Tbn.

Tub.

Detailed description of the musical score: The score is for measures 188-191. The key signature is three flats. The P. Tpt. part has rests in all measures. Tpt. 1 plays a triplet of eighth notes in measures 188 and 189, and a triplet of eighth notes in measure 190. Tpt. 2 has rests in all measures. Tpt. 3 has rests in measures 188 and 189, and a triplet of eighth notes in measure 190. F Hn. plays a triplet of eighth notes in measures 188 and 189, and a triplet of eighth notes in measure 190. T. Tbn. 1 has rests in all measures. T. Tbn. 2 plays eighth notes with rests in measures 188 and 189, and eighth notes with rests in measure 190. T. Tbn. 3 has rests in all measures. Bs. Tbn. has rests in measures 188 and 189, and a triplet of eighth notes in measure 190. Tub. has rests in all measures. The dynamic marking 'poco cresc.' is at the beginning, and 'pp' is at the end of the page.

P. Tpt.

Tpt. 1

Tpt. 2

Tpt. 3

F Hn.

T. Tbn. 1

T. Tbn. 2

T. Tbn. 3

Bs. Tbn.

Tub.

Detailed description of the musical score: The score is for a brass section in a key of three flats (B-flat major or D-flat minor). It consists of nine staves. P. Tpt., Tpt. 1, Tpt. 2, T. Tbn. 1, and Tub. are mostly silent, indicated by rests. Tpt. 3 and F Hn. play a rhythmic triplet pattern of eighth notes. T. Tbn. 2 has a melodic line with slurs and accents. Bs. Tbn. has a triplet of eighth notes. The score is divided into four measures.

- T. Tbn. 1 (Tenor Trombone 1):** Remains silent throughout the passage.
- T. Tbn. 3 (Tenor Trombone 3):** Remains silent throughout the passage.
- Tub. (Tuba):** Remains silent throughout the passage.

P. Tpt.

Tpt. 1

Tpt. 2

Tpt. 3

F Hn.

T. Tbn. 1

T. Tbn. 2

T. Tbn. 3

Bs. Tbn.

Tub.

P. Tpt.

Tpt. 1

Tpt. 2

Tpt. 3

F Hn.

T. Tbn. 1

T. Tbn. 2

T. Tbn. 3

Bs. Tbn.

Tub.

Detailed description of the musical score: The score is for a brass section in a key of three flats (B-flat major or D-flat minor). It consists of nine staves. The first staff, P. Tpt., has a whole rest in the first measure, followed by eighth notes in the second, third, and fourth measures. The second staff, Tpt. 1, plays a triplet eighth-note pattern in the first measure, followed by eighth notes in the second, third, and fourth measures. The third staff, Tpt. 2, plays a triplet eighth-note pattern in the first measure, followed by eighth notes in the second, third, and fourth measures. The fourth staff, Tpt. 3, has a whole rest in the first measure, followed by eighth notes in the second, third, and fourth measures. The fifth staff, F Hn., has a whole rest in all four measures. The sixth, seventh, and eighth staves, T. Tbn. 1, T. Tbn. 2, and T. Tbn. 3, all have whole rests in all four measures. The ninth staff, Bs. Tbn., plays a half note in the first measure, followed by eighth notes in the second, third, and fourth measures. The tenth staff, Tub., has a whole rest in all four measures.

P. Tpt.

Tpt. 1

Tpt. 2

Tpt. 3

F Hn.

T. Tbn. 1

T. Tbn. 2

T. Tbn. 3

Bs. Tbn.

Tub.

Detailed description of the musical score: The score is for a brass section in a key of three flats (B-flat major or D-flat minor). It consists of nine staves. The first staff (P. Tpt.) has a treble clef and contains a whole rest followed by a quarter rest, then a half note G4, and a half note F4. The second staff (Tpt. 1) has a treble clef and contains a whole rest followed by a quarter rest, then a triplet of eighth notes (G4, A4, B4), and continues with a series of eighth notes and triplets. The third staff (Tpt. 2) has a treble clef and contains a triplet of eighth notes (G4, A4, B4) followed by a series of eighth notes and triplets. The fourth staff (Tpt. 3) has a treble clef and contains a triplet of eighth notes (G4, A4, B4) followed by a whole rest. The fifth staff (F Hn.) has a treble clef and contains a whole rest, followed by a dotted quarter note G4, an eighth note F4, and a whole rest. The sixth staff (T. Tbn. 1) has a bass clef and contains a whole rest, followed by a dotted quarter note G2, an eighth note F2, and a whole rest. The seventh staff (T. Tbn. 2) has a bass clef and contains a whole rest, followed by a half note G2, and a whole rest. The eighth staff (T. Tbn. 3) has a bass clef and contains a whole rest, followed by a half note G2, and a whole rest. The ninth staff (Bs. Tbn.) has a bass clef and contains a half note G2, a quarter rest, a half note F2, a quarter rest, a half note G2, a quarter rest, and a whole rest. The tenth staff (Tub.) has a bass clef and contains a whole rest, followed by a half note G2, and a whole rest.

P. Tpt.

Tpt. 1

Tpt. 2

Tpt. 3

F. Hn.

T. Tbn. 1

T. Tbn. 2

T. Tbn. 3

Bs. Tbn.

Tub.

P. Tpt. *3* *3* *3* *3* *3* *3*

Tpt. 1 *3* *3* *3* *3* *3* *3*

Tpt. 2 *3*

Tpt. 3 *3* *3* *3*

F Hn.

T. Tbn. 1

T. Tbn. 2

T. Tbn. 3

Bs. Tbn.

Tub.

P. Tpt. *3* *3* *3*

Tpt. 1 *3* *3* *3*

Tpt. 2

Tpt. 3

F Hn.

T. Tbn. 1

T. Tbn. 2

T. Tbn. 3

Bs. Tbn.

Tub. *molto sostenuto*

P. Tpt. *f* *p*
 Tpt. 1 *f* *p*
 Tpt. 2 *f* *p*
 Tpt. 3 *f* *p*
 F. Hn. *f* *p*
 T. Tbn. 1 *f* *p*
 T. Tbn. 2 *f* *p*
 T. Tbn. 3 *f* *p*
 Bs. Tbn. *f* *p*
 Tub. *f* *p* *ppp*

Rall.

Molto lento

Piccolo-trompet Grande Pièce Symphonique

Op.17

César Franck
arr. Gijs Bikker

$\text{♩} = 76$
Andantino serioso

2 2 Quasi ad libitum 3 3 3 3

10 A Tempo 4 Quasi ad libitum Rall. 3 piu f piu dolce Rall. 3 3 3

20 a Tempo 3 4 3 Cresc. Dim.

35 2 4 cresc. dim. $\text{♩} = 120$ Allegro non troppe e maestoso

50 *f* dim. *pp* cresc. *ff*

63 10

79 poco cresc. cresc.. *p* 7 11 2 2

107 *mf* *ff* 2 3 13

133

142 22 3 2 4 *f* *p* *pp*

184

Accelerando **3** **3** **9** **9** **13**

pp poco cresc. sempre *pp* poco a poco

226

3 **3** **3** **3** **3** **3** **3** **3** **3**

233

f *p*

247

10 **2**

Rall. *Molto lento*

Trumpet 1 in C Grande Pièce Symphonique

Op.17

César Franck
arr. Gijs Bikker

♩ = 76

Andantino serio

Quasi ad libitum

2 2 3 3 3 3

A Tempo Quasi ad libitum Rall. piu f

piu dolce Rall. a Tempo

Cresc.

Dim. cresc. dim.

cresc. dim.

♩ = 120 Allegro non troppe e maestoso pp cresc. ff 12

p

poco cres

102 *cresc..* *P* *Cresc.* *mf*

110 *ff*

120

129

135

141

155

167 *f* *p* *pp*

180 *pp* *Accelerando* *poco*

187 *poco cresc.* *pp*

200 *sempre pp*

203

206

209

214

217

220

223

227

234

248

260

Molto lento

Trumpet 2

Grande Pièce Symphonique

Op.17

César Franck
arr. Gijs Bikker

♩ = 76

Andantino serio 2 2 Quasi ad libitum A Tempo 4 Quasi ad libitum

16 Rall. *piu f* *piu dolce* Rall. a Tempo

24

31 *Cresc.* *Dim.* 2

40 *cresc.* 2 *dim.* *cresc.*

49 *f* *dim.* *pp* *cresc.*

♩ = 120

Allegro non troppe e maestoso

60 *ff* 12

82 *p*

90 poco *cres* 6

100 *cresc..* *P*

107 *Cresc.* *mf* *ff*

115

125

130

138

150

160

173 *f* *Accelerando* **3**

188 *poco cresc.* *pp* **9** *sempre pp* **3** **3** **3** **3** **3** **3** **3** **3** **3** **3** **3** **3**

203 **3** **3** **3** **3** **3** **3** **3** **3** **3** **3** **3** **3** **3** **3**

206 **3** **3** **3** **3** **3** **3** **3** **3** **3** **3** **3** **3** **3** **3**

209

3 3 3 3 3 3 3 3 3 3 3

212

3 3 3 3 3 3 3 3 3 3 3 3 3

215

3 3 3 3 3 3 3 3 8 3

228

5

244

p

256

Rall. Molto lento

3 3 3 3

Trompet 3 in C Grande Pièce Symphonique

Op.17

César Franck
arr. Gijs Bikker

$\text{♩} = 76$

Andantino serio

Quasi ad libitum

A Tempo

Rall.

2 3 Quasi ad libitum 5

17 piu f Rall. piu dolce a Tempo

24 4 Cresc.

34 Dim. 11

cresc. $\text{♩} = 120$ Allegro non troppe e maestoso 10 4

68 poco cres 17 3

95

100 cresc.. P 2 2 mf 3 ff 6

120

125

129

134

139

156

poco cresc.

pp

Accelerando

poco

a

poco

166

193

196

199

210

217

220

223

227

238

18

3

Molto lento

Horn in F

Grande Pièce Symphonique

Op.17

César Franck
arr. Gijs Bikker

$\text{♩} = 76$
Andantino serioso 2 3 4 5 Quasi ad libitum A Tempo Rall. piu f 2 piu dolce 2 a Tempo

23 6 3 9 Dim.

$\text{♩} = 120$
Allegro non troppe e maestoso cresc.

47 10 19

83 poco cres cresc.. P 2 2 mf 3 ff 6

119

124

129

136 25 4

175 Accelerando poco a poco poco cresc. *f*
p 3 3 3 3

189 3 PP 3 3 3 3 3 3 3 3

193

196

199

sempre pp

13

218

222

227

30 **3** Molto lento

Tenor-trombone 1 Grande Pièce Symphonique

Op.17

César Franck
arr. Gijs Bikker

$J = 76$
Andantino serioso Rall. Quasi ad libitum

7 A Tempo

13 Quasi ad libitum Rall. piu f

19 piu dolce Rall. a Tempo

29 Dim. 3 2 3

44 cresc. dim.

$J = 120$ f dim. pp cresc.
Allegro non troppe e maestoso

78 p

89 poco cres

96 dim. P 2 2 3 ff

114 **23**

148

158 **2**

168 **3**

f *p* *pp*
poco cresc.

182 **3 3 9 14**
Accelerando *pp* *sempre pp*
poco a poco

218

223 **3**

235

f

244 *p*

256 *Rall.* *Molto lento*

Tenor-trombone 2 Grande Pièce Symphonique

Op.17

César Franck
arr. Gijs Bikker

$\text{♩} = 76$

Andantino serio

Rall.

Quasi ad libitum

9

A Tempo

Quasi ad libitum

Rall.

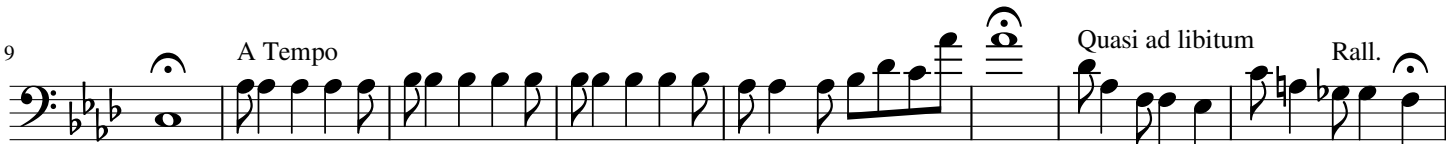

17

piu f

Rall.

a Tempo

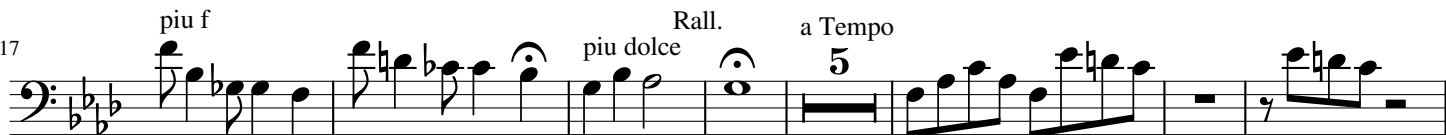

29

Dim.

$\text{♩} = 120$

Allegro non troppe e maestoso

f

52

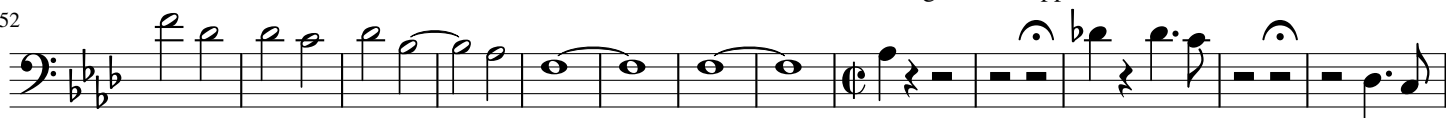

dim.

pp cresc.

ff

65

72

82

poco cres

p

100

cresc..

P

106

Cresc.

mf

112 *ff*

119

125

130 **8**

149

165 *f* *p* *pp*

179 *Accelerando* *poco* *a*

188 *poco cresc.* *pp*

195 *sempre pp* **12**

215

222 **3**

231

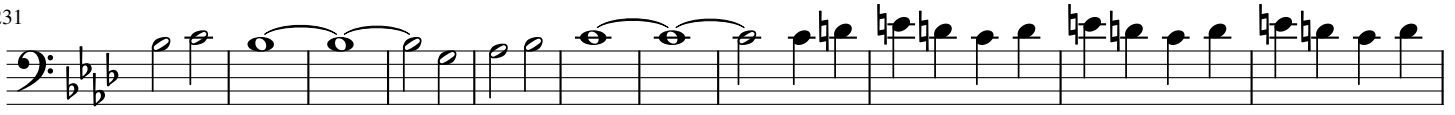

242

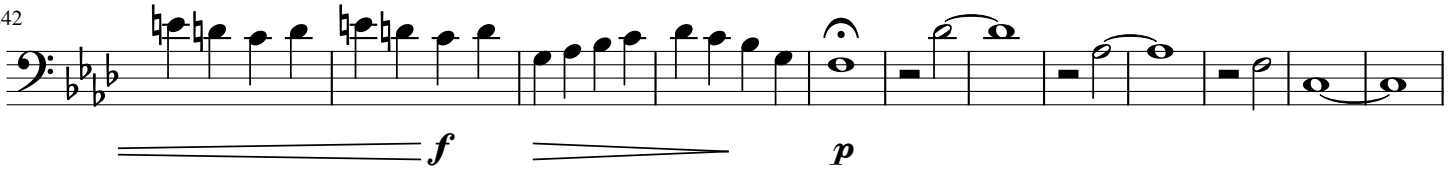

254

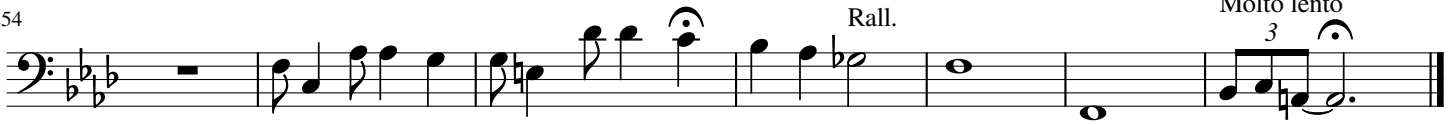

Tenor-trombone 3 Grande Pièce Symphonique

Op.17

César Franck
arr. Gijs Bikker

$\text{♩} = 76$

Andantino serioso

Rall.

A Tempo
Quasi ad libitum

12

35

47

107

119

125

185

239

Bas-trombone

Grande Pièce Symphonique

Op.17

César Franck
arr. Gijs Bikker

$\text{♩} = 76$

Andantino serio

Rall.

Quasi ad libitum

3

A Tempo

11

21

a Tempo

28

51

64

71

98

103

114

130

138

176

200

sempre pp

206

215

Tuba

Grande Pièce Symphonique

Op.17

César Franck
arr. Gijs Bikker

$\text{♩} = 76$
Andantino serio

Rall. Quasi ad libitum 3

10 A Tempo Quasi ad libitum

16 Rall. *piu f* Rall. *piu dolce* a Tempo

24 Cresc.

34 Dim.

40 *cresc.* *dim..* $\text{♩} = 120$ Allegro non troppe e maestoso

50 *dim.* *cresc.* ***ff***

64

71

79 *p* poco *cresc.* *cresc..* P 2 2

109 *mf* **3** *ff* **2**

120

126

130 **24**

165 *f* *p* *pp*

181 *pp* *f* *poco cresc.* *sempre pp* *poco* *a* *poco*

Accelerando **3** **3** **9** **16**

219

226 *molto sostenuto*

237 *f* *p*

251 *ppp* *Rall.* *Molto lento*