

Soi kunniaski Luojan

Ps. 95:1-7

Jean Sibelius
arr. Gijs Bikker

$\text{♩} = 84$

Cornet in Eb
mf

Trompet in Bb1
mf

Trompet in Bb2
p

Trompet in Bb3
p

Hoorn in Eb1
p

Hoorn in Eb2
p

Trombone 1
p

Trombone 2
p

Bas-trombone
p

Euphonium
p

Tuba in Bb
p

This musical score is for a brass section and includes the following parts:

- E♭ Cnt.**: E♭ Cornet, Treble clef, playing a melodic line with eighth and quarter notes.
- B♭ Tpt.1**: B♭ Trumpet 1, Treble clef, playing a melodic line with eighth and quarter notes.
- B♭ Tpt.2**: B♭ Trumpet 2, Treble clef, playing a rhythmic line with eighth notes and quarter notes.
- B♭ Tpt.3**: B♭ Trumpet 3, Treble clef, playing a rhythmic line with eighth notes and quarter notes.
- E♭ Hn.1**: E♭ Horn 1, Treble clef, playing a rhythmic line with eighth notes and quarter notes.
- E♭ Hn.2**: E♭ Horn 2, Treble clef, playing a rhythmic line with eighth notes and quarter notes.
- Tbn.1**: Trombone 1, Bass clef, playing a rhythmic line with eighth notes and quarter notes.
- Tbn.2**: Trombone 2, Bass clef, playing a rhythmic line with eighth notes and quarter notes.
- Bs. Tbn.**: Bass Trombone, Bass clef, playing a rhythmic line with eighth notes and quarter notes.
- Euph.**: Euphonium, Bass clef, playing a rhythmic line with eighth notes and quarter notes.
- B♭ Tb.**: B♭ Tuba, Bass clef, playing a rhythmic line with eighth notes and quarter notes.

Cornet in E \flat

Soi kunniaski Luojan

Ps. 95:1-7

Jean Sibelius
arr. Gijs Bikker

♩ = 84

mf

11

20

31

mf

Trompet in B \flat 1

Soi kunniaski Luojan

Ps. 95:1-7

Jean Sibelius
arr. Gijs Bikker

$\text{♩} = 84$

mf

12

14

mf

37

||

Trompet in B \flat 2

Soi kunniaski Luojan

Ps. 95:1-7

Jean Sibelius
arr. Gijs Bikker

♩ = 84

p

9

19

28

p

39

Trompet in B \flat 3

Soi kunniaski Luojan

Ps. 95:1-7

Jean Sibelius
arr. Gijs Bikker

$\text{♩} = 84$

p

9

9

20 ~~14~~

p

Horn in E \flat 1

Soi kunniaski Luojan

Ps. 95:1-7

Jean Sibelius
arr. Gijs Bikker

$\text{♩} = 84$

p

9

9

20 **14**

p

Horn in E \flat 2

Soi kunniaski Luojan

Ps. 95:1-7

Jean Sibelius
arr. Gijs Bikker

$\text{♩} = 84$

p

10

14

34

p

Trombone 2

Soi kunniaski Luojan

Ps. 95:1-7

Jean Sibelius
arr. Gijs Bikker

♩ = 84

p

10

14

34

p

Bas-trombone

Soi kunniaski Luojan

Ps. 95:1-7

Jean Sibelius
arr. Gijs Bikker

♩ = 84

11

21

32

Tuba in B \flat

Soi kunniaski Luojan

Ps. 95:1-7

Jean Sibelius
arr. Gijs Bikker

$\text{♩} = 84$

p

11

14

p

36

p

Cornet in E \flat

Soi kunniaski Luojan

Ps. 95:1-7

Jean Sibelius
arr. Gijs Bikker

$\text{♩} = 84$

mf

11

20

31

mf

Trompet in B \flat 1

Soi kunniaski Luojan

Ps. 95:1-7

Jean Sibelius
arr. Gijs Bikker

$\text{♩} = 84$

mf

12

14

mf

37

Trompet in B \flat 2

Soi kunniaski Luojan

Ps. 95:1-7

Jean Sibelius
arr. Gijs Bikker

$\text{♩} = 84$

p

9

19

28

p

39

Trompet in B \flat 3

Soi kunniaski Luojan

Ps. 95:1-7

Jean Sibelius
arr. Gijs Bikker

$\text{♩} = 84$

p

9

9

20 ~~14~~

p

Horn in E \flat 1

Soi kunniaski Luojan

Ps. 95:1-7

Jean Sibelius
arr. Gijs Bikker

$\text{♩} = 84$

p

9

|| - -

20 **14**

p

Horn in E \flat 2

Soi kunniaski Luojan

Ps. 95:1-7

Jean Sibelius
arr. Gijs Bikker

$\text{♩} = 84$

p

10

14

34

p

Trombone 1

Soi kunniaski Luojan

Ps. 95:1-7

Jean Sibelius
arr. Gijs Bikker

♩ = 84

p

10

20

31

p

Trombone 2

Soi kunniaski Luojan

Ps. 95:1-7

Jean Sibelius
arr. Gijs Bikker

♩ = 84

p

10

14

34

p

Bas-trombone

Soi kunniaski Luojan

Ps. 95:1-7

Jean Sibelius
arr. Gijs Bikker

♩ = 84

11

21

32

Euphonium (G-sleutel) Soi kunniaski Luojan

Ps. 95:1-7

Jean Sibelius
arr. Gijs Bikker

♩ = 84

Tuba in B \flat

Soi kunniaski Luojan

Ps. 95:1-7

Jean Sibelius
arr. Gijs Bikker

$\text{♩} = 84$

11

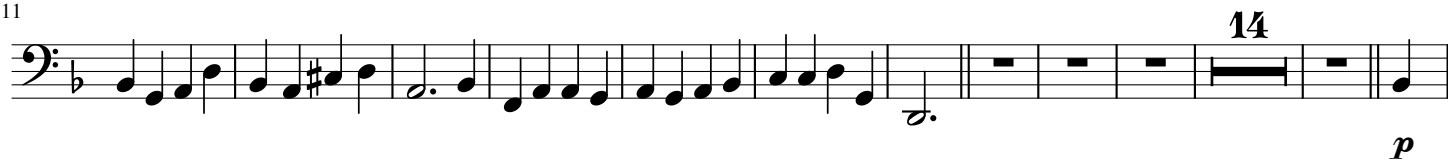

36

