

Jesu, meine Freude

J.S. Bach
arr. Gijs Bikker

$\text{♩} = 102$
prelude

parallel 8th

7 vers

15

22

28

postlude

34

B♭ Trumpet 1

Jesu, meine Freude

J.S. Bach
arr. Gijs Bikker

♩ = 102
prelude

parallel 8th

9

vers

17

26

postlude

33

B♭ Trumpet 2

Jesu, meine Freude

J.S. Bach
arr. Gijs Bikker

♩ = 102
prelude

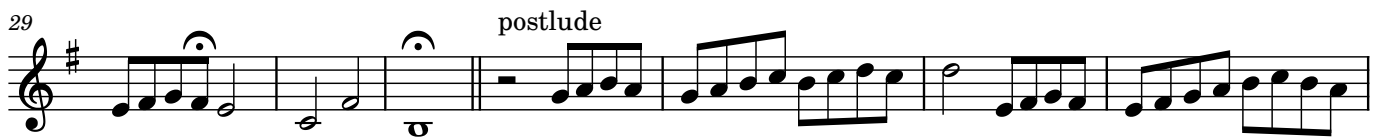

Horn in F

Jesu, meine Freude

J.S. Bach
arr. Gijs Bikker

♩ = 102
prelude

Trombone

Jesu, meine Freude

J.S. Bach
arr. Gijs Bikker

♩ = 102
prelude

13 vers

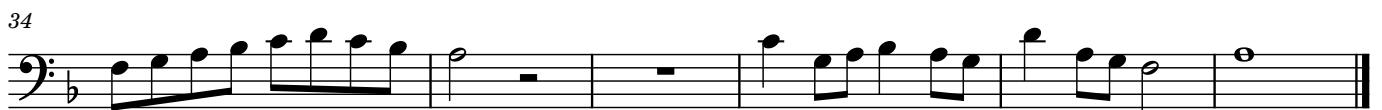
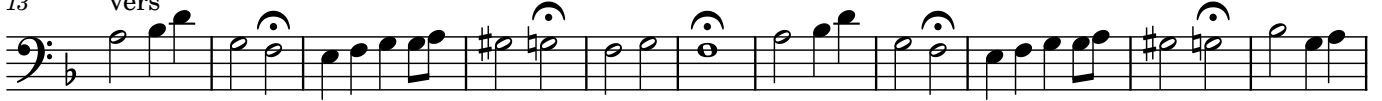

Tuba

Jesu, meine Freude

J.S. Bach
arr. Gijs Bikker

♩ = 102
prelude

9

vers

18

26

postlude

35

