

Straf mich nicht in deinem Zorn

J.S.Bach
arr. Gijs Bikker

♩ = 92
prelude

18

23

postlude

28

B♭ Trumpet 1 Straf mich nicht in deinem Zorn

J.S.Bach
arr. Gijs Bikker

♩ = 92
prelude

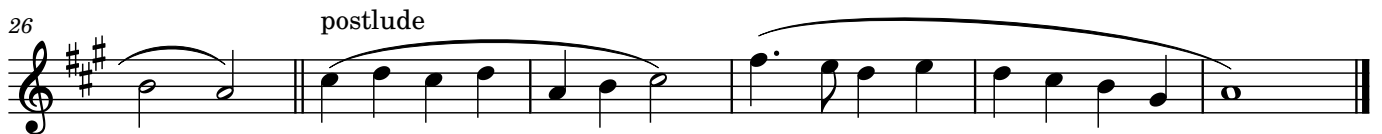
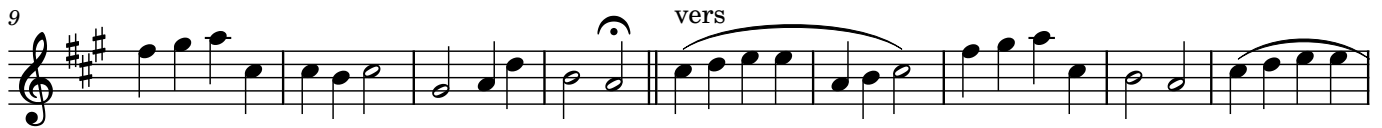

Horn in F

Straf mich nicht in deinem Zorn

J.S.Bach
arr. Gijs Bikker

♩ = 92
prelude

11

18

26

Trombone **Straf mich nicht in deinem Zorn**

J.S.Bach
arr. Gijs Bikker

$\text{♩} = 92$
prelude
mp

2

12
vers

23
postlude

