

# Lied 151

Adriaan C. Schuurman  
arr. Gijs Bikker

$\text{♩} = 108$

Soprano *f*

Alto

Tenor *8*

Bass

Piano *mp*

*8*

S.

A.

T. *8*

B.

Pno.

15

S.

A.

T.

B.

Pno.

21

S.

A.

T.

B.

Pno.

25

S.

A.

T.

B.

Pno.

29

S.

A.

T.

B.

Pno.

35

S.

A.

T.

B.

Pno.

Soprano

# Lied 151

Adriaan C. Schuurman  
arr. Gijs Bikker

$\text{♩} = 108$

*f*

11

22

32

Alto

# Lied 151

Adriaan C. Schuurman  
arr. Gijs Bikker

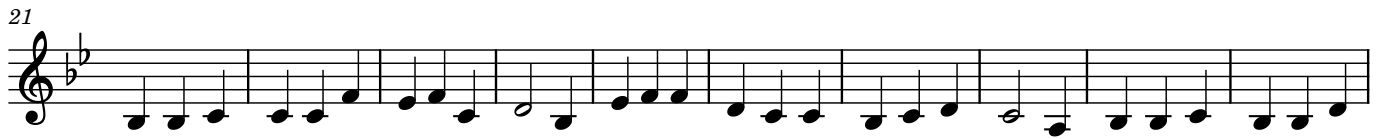
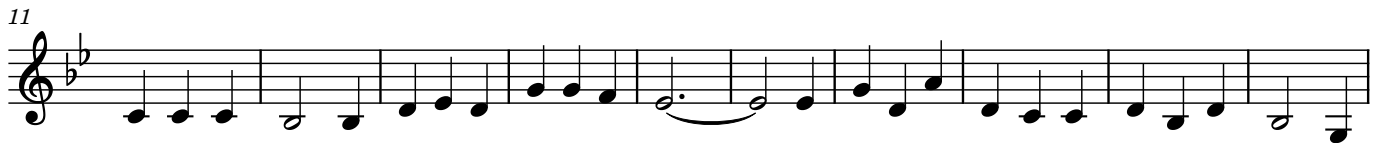

Tenor

# Lied 151

Adriaan C. Schuurman  
arr. Gijs Bikker

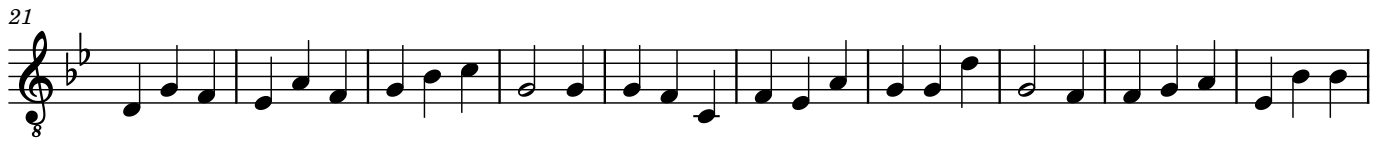
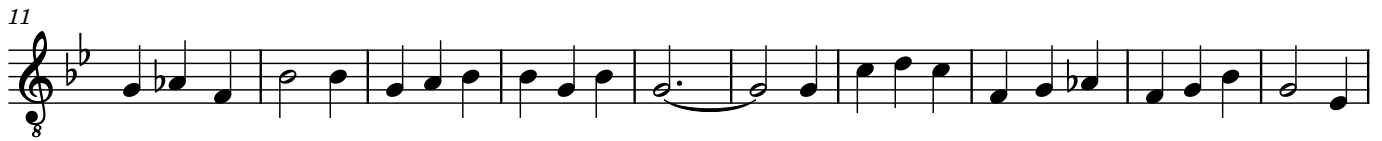

Bass

# Lied 151

Adriaan C. Schuurman  
arr. Gijs Bikker

♩ = 108

11

22

32

Piano

# Lied 151

Adriaan C. Schuurman  
arr. Gijs Bikker

$\text{♩} = 108$

*mp*

*mp*

11

21

31