

Ermelo

version 2021-09

Gijs Bikker

♩ = 108

5 *march* 10 15

Piccolo

Flute 1

Flute 2

Oboe 1

Oboe 2

Bassoon 1

Bassoon 2

E♭ Clarinet

B♭ Clarinet 1

B♭ Clarinet 2

B♭ Clarinet 3

Bass Clarinet

Alto Saxophone 1

Alto Saxophone 2

Tenor Saxophone

Baritone Saxophone

B♭ Trumpet 1

B♭ Trumpet 2

B♭ Trumpet 3

F Horn 1 & 2

F Horn 3 & 4

Trombone 1

Trombone 2

Trombone 3 & Bass Trombone

Tuba in B♭

Tuba in E♭

Glockenspiel

Percussion 1

Percussion 2

20 25 30

Picc. *ff*

Fl. 1 *f* *mf*

Fl. 2 *f* *mf*

Ob. 1 *f* *mf*

Ob. 2 *f* *mf*

Bsn. 1 *f* *mf*

Bsn. 2 *f* *mf*

E♭ Cl. *f* *mf*

B♭ Cl. 1 *f* *mf*

B♭ Cl. 2 *f* *mf*

B♭ Cl. 3 *f* *mf*

B. Cl. *f* *mf*

A. Sax. 1 *f* *mf*

A. Sax. 2 *f* *mf*

T. Sax. *f* *mf*

Bar. Sax. *f* *mf*

B♭ Tpt. 1 *f* *mf*

B♭ Tpt. 2 *f*

B♭ Tpt. 3 *f*

F Hn. 1 2 *f*

F Hn. 3 4 *f*

Tbn. 1 *f* *f*

Tbn. 2 *f* *f*

Tbn. 3 *f* *f*

B. Tbn. *f* *f*

B♭ Tb. *f*

E♭ Tb. *f*

Glk.

Perc. 1

Perc. 2

A

- Pic.
- Fl. 1
- Fl. 2
- Ob. 1
- Ob. 2
- Bsn. 1
- Bsn. 2
- E♭ Cl.
- B♭ Cl. 1
- B♭ Cl. 2
- B♭ Cl. 3
- B. Cl.
- A. Sax. 1
- A. Sax. 2
- T. Sax.
- Bar. Sax.
- B♭ Tpt. 1
- B♭ Tpt. 2
- B♭ Tpt. 3
- F Hn. 1 2
- F Hn. 3 4
- Tbn. 1
- Tbn. 2
- Tbn. 3
- B. Tbn.
- B♭ Tb.
- E♭ Tb.
- Glk.
- Perc. 1
- Perc. 2

Picc.

Fl. 1

Fl. 2

Ob. 1

Ob. 2

Bsn. 1

Bsn. 2

E♭ Cl.

B♭ Cl. 1

B♭ Cl. 2

B♭ Cl. 3

B. Cl.

A. Sax. 1

A. Sax. 2

T. Sax.

Bar. Sax.

B♭ Tpt. 1

B♭ Tpt. 2

B♭ Tpt. 3

F Hn. 1, 2

F Hn. 3, 4

Tbn. 1

Tbn. 2

Tbn. 3

B. Tbn.

B♭ Tb.

E♭ Tb.

Glk.

Perc. 1

Perc. 2

75 80 85 90 95

Picc. *mf*

Fl. 1 *mf*

Fl. 2 *mf*

Ob. 1 *mf*

Ob. 2 *mf*

Bsn. 1 *mf*

Bsn. 2 *mf*

E♭ Cl. *mf*

B♭ Cl. 1 *mf*

B♭ Cl. 2 *mf*

B♭ Cl. 3 *mf*

B. Cl. *mf*

A. Sax. 1

A. Sax. 2

T. Sax.

Bar. Sax.

B♭ Tpt. 1

B♭ Tpt. 2

B♭ Tpt. 3

F Hn. 1, 2

F Hn. 3, 4

Tbn. 1

Tbn. 2

Tbn. 3

B. Tbn.

B♭ Tb.

E♭ Tb.

Glk.

Perc. 1

Perc. 2

100 105 110 **D** 115

Picc.

Fl. 1

Fl. 2

Ob. 1

Ob. 2

Bsn. 1

Bsn. 2

E♭ Cl.

B♭ Cl. 1

B♭ Cl. 2

B♭ Cl. 3

B. Cl.

A. Sax. 1

A. Sax. 2

T. Sax.

Bar. Sax.

B♭ Tpt. 1

B♭ Tpt. 2

B♭ Tpt. 3

F Hn. 1, 2

F Hn. 3, 4

Tbn. 1

Tbn. 2

Tbn. 3

B. Tbn.

B♭ Tb.

E♭ Tb.

Glk.

Perc. 1

Perc. 2

Picc.

Fl. 1

Fl. 2

Ob. 1

Ob. 2

Bsn. 1

Bsn. 2

E♭ Cl.

B♭ Cl. 1

B♭ Cl. 2

B♭ Cl. 3

B. Cl.

A. Sax. 1

A. Sax. 2

T. Sax.

Bar. Sax.

B♭ Tpt. 1

B♭ Tpt. 2

B♭ Tpt. 3

F Hn. 1 & 2

F Hn. 3 & 4

Tbn. 1

Tbn. 2

Tbn. 3

B. Tbn.

B♭ Tb.

E♭ Tb.

Glk.

Perc. 1

Perc. 2

Picc.
 Fl. 1
 Fl. 2
 Ob. 1
 Ob. 2
 Bsn. 1
 Bsn. 2
 E♭ Cl.
 B♭ Cl. 1
 B♭ Cl. 2
 B♭ Cl. 3
 B. Cl.
 A. Sax. 1
 A. Sax. 2
 T. Sax.
 Bar. Sax.
 B♭ Tpt. 1
 B♭ Tpt. 2
 B♭ Tpt. 3
 F Hn. 1 2
 F Hn. 3 4
 Tbn. 1
 Tbn. 2
 Tbn. 3
 B. Tbn.
 B♭ Tb.
 E♭ Tb.
 Glk.
 Perc. 1
 Perc. 2

150 155 160 165

Pic.

Fl. 1

Fl. 2

Ob. 1

Ob. 2

Bsn. 1

Bsn. 2

E♭ Cl.

B♭ Cl. 1

B♭ Cl. 2

B♭ Cl. 3

B. Cl.

A. Sax. 1

A. Sax. 2

T. Sax.

Bar. Sax.

B♭ Tpt. 1

B♭ Tpt. 2

B♭ Tpt. 3

F Hn. 1, 2

F Hn. 3, 4

Tbn. 1

Tbn. 2

Tbn. 3

B. Tbn.

B♭ Tb.

E♭ Tb.

Glk.

Perc. 1

Perc. 2

f

170

Picc.

Fl. 1

Fl. 2

Ob. 1

Ob. 2

Bsn. 1

Bsn. 2

E♭ Cl.

B♭ Cl. 1

B♭ Cl. 2

B♭ Cl. 3

B. Cl.

A. Sax. 1

A. Sax. 2

T. Sax.

Bar. Sax.

B♭ Tpt. 1

B♭ Tpt. 2

B♭ Tpt. 3

F Hn. 1 2

F Hn. 3 4

Tbn. 1

Tbn. 2

Tbn. 3

B. Tbn.

B♭ Tb.

E♭ Tb.

Glk.

Perc. 1

Perc. 2

Piccolo

Ermelo

march

version 2021-09

Gijs Bikker

$\text{♩} = 108$

4 5 3 10 3

f

15 3 3 3

ff *mf*

2 24 23 80

85 90

95 100

105 110 16 16 4 *f*

150 3 155 160 3

165 *f* 170

Flute 1

Ermelo

march

version 2021-09

Gijs Bikker

$\text{♩} = 108$

mf

mp *mf*

f

mf

mf

mf

mf

mf

55 *f* 60 65 70 75 *mf* 80 85 90 95 100 105 110 115 120 125 130 135 140 145 150 155 160

D 16 **E** 16 **F** *mf* 145 150 155 160

Flute 2

Ermelo

march

version 2021-09

Gijs Bikker

$\text{♩} = 108$

2

Oboe 1

Ermelo

march

version 2021-09

Gijs Bikker

$\text{♩} = 108$

3 5 10 15 20 25 30 35 40 45 50 55 60 65 70

mf *mp* *f* *mf* *f* *mf* *f* *mf* *f*

A **B**

75 C 80
mf

85 90

95 100

105 110 D 16 E 16 F *mf*

145 150

155

160

165 *f* 170

Oboe 2

Ermelo

march

version 2021-09

Gijs Bikker

$\text{♩} = 108$

3 5 10 15

mp

20 25

mf *f* *mf*

A 30 35 40

45 50 55 **B**

mf

60 65

f

70 75 80 **C**

mf

85 90 95

100 105 110

D 16 **E** 16 **F** 145 150 3 155

mf *f*

160 3 165 170

f

Bassoon 1

Ermelo

march

version 2021-09

Gijs Bikker

$\text{♩} = 108$

mf *mp*

A

mf *f*

mf

B

mf

f

C

mf

f

D **E** **F**

mf

f

2

170

Bassoon 2

Ermelo

march

version 2021-09

Gijs Bikker

$\text{♩} = 108$

mf mp

15 20 25

A 30 35 40

mf f

45 50 **B**

mf

55 60 65

f

70 75 **C** 80

mf

85 90

95 100 105

D **E** **F** 110 116 122 145 150

mf

155 160 165

E♭ Clarinet

Ermelo

march

version 2021-09

Gijs Bikker

♩ = 108

mf

5

10

mp

15

mf

20

25

f

A

30

mf

35

40

45

B

50

mf

55

60

f

65

70 75

C 7 85 90

7 100 105 110

D 16 E 16 F 145 mf f

150 3 155 160 3

165 f 170

B \flat Clarinet 1

Ermelo

march

version 2021-09

Gijs Bikker

$\text{♩} = 108$

mf

5

10

15

mp *mf*

20

25

f *mf*

30

35

40

45

50

mf

55

A

B

60 *f* 65 70 75 **C** 7 85 90 7 100 105 110 **D** **16** **E** **16** **F** 145 *mf* 150 155 160 165 *f* 170

B♭ Clarinet 2

Ermelo

march

version 2021-09

Gijs Bikker

♩ = 108

5 10 15 20 25 30 35 40 45 50 55 60 65 70 75 85 90 100 105 110 115 120 125 130 135 140 145 150 155

A **B** **C** **D** **E** **F**

mf *mp* *f* *mf* *f* *mf*

2

160 165 170

f

A single staff of music in treble clef with a key signature of one flat (B-flat). The music consists of 11 measures. Measure 160 starts with a quarter rest, followed by quarter notes G4, A4, Bb4, and C5. Measure 161 has quarter notes D5, C5, Bb4, and A4. Measure 162 has quarter notes G4, F4, E4, and D4. Measure 163 has quarter notes C4, Bb3, A3, and G3. Measure 164 has quarter notes F3, E3, D3, and C3. Measure 165 has quarter notes Bb2, A2, G2, and F2. Measure 166 has quarter notes E2, D2, C2, and Bb1. Measure 167 has quarter notes A1, G1, F1, and E1. Measure 168 has quarter notes D1, C1, Bb0, and A0. Measure 169 has a half note G1. Measure 170 has a half note F1. A dynamic marking of *f* (forte) is placed below the staff between measures 165 and 166. A slur is placed over the final two notes of measure 170.

B♭ Clarinet 3

Ermelo

march

version 2021-09

Gijs Bikker

$\text{♩} = 108$

5 10 15 20 25 30 35 40 45 50 55 60 65 70 75 85 90 100 105 110 116 117 118 119 145 150 155 160 165 170

mf *mp* *mf* *f* *mf* *f* *mf* *f* *mf* *f* *mf* *f* *mf* *f*

A **B** **C** **D** **E** **F**

Bass Clarinet

Ermelo

march

version 2021-09

Gijs Bikker

$\text{♩} = 108$

5 10 15 20 25 30 35 40 45 50 55 60 65 70 75 80 85 90 95 100 105 110 115 120 125 130 135 140 145 150 155 160 165 170

mf *mp* *mf* *f* *mf* *f* *mf* *f* *mf* *f* *mf* *f* *mf* *f* *mf* *f* *mf* *f*

A **B** **C** **D** **E** **F**

Alto Saxophone 1

Ermelo

march

version 2021-09

Gijs Bikker

$\text{♩} = 108$

3 5 10 15 20 25 30 35 40 45 50 55 60 65 70 75 80 85 90 95 100 105 110 115 120 125 130

mf *f* *mf* *f* *mf* *f* *mf* *f*

A **B** **C** **D** **E**

135

f

140

F

3

mf

150

155

155

160

165

160

165

170

f

170

Alto Saxophone 2

Ermelo

march

version 2021-09

Gijs Bikker

♩ = 108

3 5 10 15

mp

20 25

mf *f* *mf*

A 30 35 40

45 50 **B** 55

mf

60 65 70

f

75 **C** 83 **D** 110 115

f

120 125 **E**

mf *f* *mf*

130 135 140

f

F 3 150 155

mf

160 165 170

f

Tenor Saxophone

Ermelo

march

version 2021-09

Gijs Bikker

$\text{♩} = 108$

3 5 10 15 *mp*

20 25 *mf* *f* *mf* **A**

30 35 40 **B**

45 50 55 *mf*

60 65 70 *f*

75 **C** 33 110 **D** 7 120 *mf*

125 **E** 7

135 140 *f*

F 3 150 155

160 165 170 *f*

Baritone Saxophone

Ermelo

march

version 2021-09

Gijs Bikker

$\text{♩} = 108$

mf mp

15 20 25

A 30 35 40

45 50 **B**

55 60 65

70 75 **C** 34 **D** 16 **E** 7

135 140 **F** 145

150 155 160

165 170

f

B♭ Trumpet 1

Ermelo

march

version 2021-09

Gijs Bikker

$\text{♩} = 108$

mf *mp*

5 3 10

15 20

25 30

A

35 40

45

50 **B** 55

60 65

70 75

C 33 110 **D** 3 3 115

3 3 120 3 3 3 3

mf *f*

3 3 3 3 125 3 3 3

E

mf

3 3 130 3 3 135 3 3

3 3 3 3 140 3 3 3 3

f

F 3 145

mf

150

155 160

165

f

170

B♭ Trumpet 2

Ermelo

march

version 2021-09

Gijs Bikker

$\text{♩} = 108$

mf 5 3 10

15

mp *mf*

20 25

f

A 23 **B** 55

mf

60 65

f

70 75 **C** 33 110 **D**

f

3 3 115 3 3 120 3 3

mf

3 3 125 3 3 3 3 **E**

f *mf*

3 3 130 3 3 135 3 3 3 3

3 3 140 3 3 3 3 3 3 **F** 145

f *mf*

2

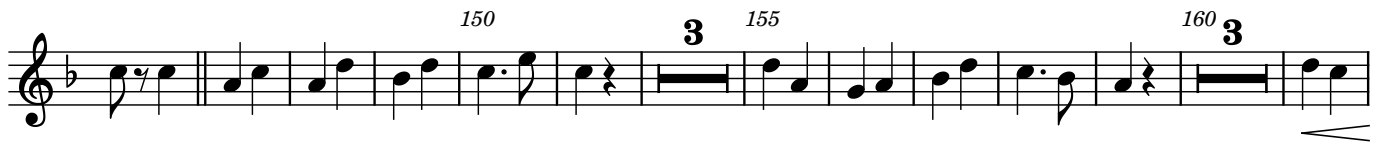

B♭ Trumpet 3

Ermelo

march

version 2021-09

Gijs Bikker

♩ = 108

mf mp

5 3 10 15

20 25 **A** 23

B 55 60 65

70 75 **C** 33 110

D 115 120

125 **E** 130 135

140 **F** 145 150

155 160 165

170

mf *mp* *f* *f* *mf* *f* *f*

F Horn 1 & 2

Ermelo

march

version 2021-09

Gijs Bikker

$\text{♩} = 108$

5 10 15 20 25 23 55 60 65 70 75 33 110 115 120 125 130 135 3 3 140 145 150 155 160 165 170

mf *mp* *mf* *f* *mf* *f* *f* *mf* *f* *mf* *f* *mf* *f* *mf* *f* *mf* *f*

A **B** **C** **D** **E** **F**

F Horn 3 & 4

Ermelo

march

version 2021-09

Gijs Bikker

$\text{♩} = 108$

5 10 15 20 25 23 55 60 65 70 75 33 110 115 120 125 130 135 140 145 150 155 160 165 170

mf *mp* *mf* *f* *mf* *f* *mf* *f* *mf* *f* *mf* *f* *mf* *f* *mf* *f* *mf* *f*

A **B** **C** **D** **E** **F**

Trombone 1

Ermelo

march

version 2021-09

Gijs Bikker

$\text{♩} = 108$

mf *mp* *mf* *f* *f* *f* *mf* *f* *mf* *f* *mf* *f* *mf* *f* *mf* *f* *mf* *f*

A **B** **C** **D** **E** **F**

5 3 10 15 20 25 30 35 40 45 50 55 60 65 70 75 80 85 90 95 100 105 110 115 120 125 130 135 140 145 150 155 160 165 170

Trombone 2

Ermelo

march

version 2021-09

Gijs Bikker

$\text{♩} = 108$

mf mp

15 20 25

A 30 35

40 45

B 50 55

60 65 70

C 75 **D** 110 **E** 15

mf

130 135

F 140 145

f mf

150 155

2

160

165

170

f

Trombone 3 & Bass Trombone **Ermelo** march

version 2021-09

Gijs Bikker

$\text{♩} = 108$

5 3 10 15

mf *mp*

20 25

mf *f* *f*

A 30 35

40 45

50 55

mf

60 65

f

70 75 **C** 33 110 **D** 15

mf

E 130 135 140

f

F 145 150

mf

155 160 165

f

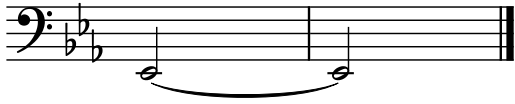

Tuba in B \flat

Ermelo

march

version 2021-09

Gijs Bikker

$\text{♩} = 108$

mf mp

15 20 25

A 23 **B** 25

mf f

55 60

65 70 75

C 33 **D** 110

f mf

120 125 **E** 130

f mf

135 140 **F** 145

150 155 160

165 170

f

Tuba in E \flat

Ermelo

march

version 2021-09

Gijs Bikker

$\text{♩} = 108$

3 5 10 15

mp

20 25

mf *f*

A 23 **B** 55 60

mf *f*

65 70 75 **C** 33 110

f

D 115 120

mf *f*

125 **E** 130 135

mf

140 **F** 145 150

f *mf*

155 160 165

170

f

Mallet Percussion

Ermelo

march

version 2021-09

Gijs Bikker

$\text{♩} = 108$

fff

5

3 10 3

15 3 3 3 2 **A** 24

B 24 **C** 34 **D** 16 **E** 16 **F** 145

fff

3 3 3 160 3

165 3 2

Percussion 1

Ermelo

march

version 2021-09

Gijs Bikker

$\text{♩} = 108$

mf

5

10

15

20

25

A

24

B

55

60

65

70

75

C

80

85

90

95

100

105

110

D

115

E

F

Percussion 2

Ermelo

march

version 2021-09

Gijs Bikker

♩ = 108

5

mf

10 15 20 25 30 35 40 45 50 55 60 65 70 75 34 115 120

A **B** **C** **D**

125 **E**

130 135

140 **F** 145

mf

150 155

160

165 170