

# Ach Gott und Herr

BWV 255

J.S.Bach  
arr. Gijs Bikker

$\text{♩} = 108$

B♭ Trumpet 1

B♭ Trumpet 2

Trombone

Tuba

5

B $\flat$  Trumpet 1

# Ach Gott und Herr

BWV 255

J.S.Bach  
arr. Gijs Bikker

B♭ Trumpet 2

# Ach Gott und Herr

BWV 255

J.S.Bach  
arr. Gijs Bikker

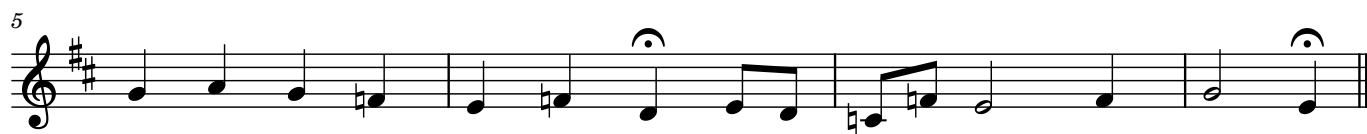

Trombone

# Ach Gott und Herr

BWV 255

J.S.Bach  
arr. Gijs Bikker

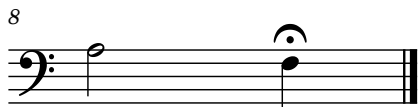

Tuba

# Ach Gott und Herr

BWV 255

J.S.Bach  
arr. Gijs Bikker

♩ = 108

4

7

