

# Ach bleib bei uns, Herr Jesu Christ

J.S.Bach  
arr. Gijs Bikker

Score in C

## INSTRUMENTATION

Part I C' Flute

Part 1 C Piccolo / Oboe / 1st Violin / accordeon / Soprano recorder

Part 1 Bb Sopraan Sax. (fa) / Clartinet 1 / Flügelhorn 1 (fa) / Trumpet 1 / Solo Cornet ( b.b.) / Flügelhorn ( b.b.)

Part 1 Eb Eb Clarinet / Eb Flügel (fa) / Eb Cornet ( b.b.)

Part II Bb Clarinet 2&3 / Flügelhorn 2&3 (fa) / Trumpet 2&3 / Cornet 2&3 ( b.b.) / Repiano cornet ( b.b.)

Part II Eb Alto Saxophone / Eb Horn 1&3 / Eb Horn Solo & 1( b.b.)

Part II F F Horn 1&3 / Engelse Horn

Part II C 2nd Violin / Accordeon / Alto recorder / Tenor recorder

Part III Bb (T.C.) Tenor Saxophone / Baritone / Bb Trombone 1 / Euphonium 1

Part III Bb (B.C.) Bb Trombone 1 / Tenor Tuba 1

Part III Eb Eb Horn 2&4 / Eb Horn 2 ( b.b.) / Alto Clarinet /

Part III F F Horn 2&4

Part III C Trombone / Baritone C

Part IV Bb T.C. Bass Clarinet / Bb Bass T.C. / Bariton T.C. 2 / Bb Trombone 2 T.C / Euphonium 2

Part IV Bb B.C. Bb Bass B.C. / Baritone B.C. 2 / Euphonium B.C. 2 / Bb Trombone 2 B.C.

Part IV Eb T.C. Baritone Saxophone / Eb Bass T.C.

Part IV Eb B.C. Eb Bass B.C.

Part IV C Trombone 2 / Bass Trombone / Bariton C / Cello / Contrabas / Bassoon / Electric Bass

Part IV C' Bass Tuba C

Organ

♩ = 108  
prelude

8

11

13

I

II

III

IV

Org.

1 C 8va

# Ach bleib bei uns, Herr Jesu Christ

J.S.Bach  
arr. Gijs Bikker

♩ = 108  
prelude

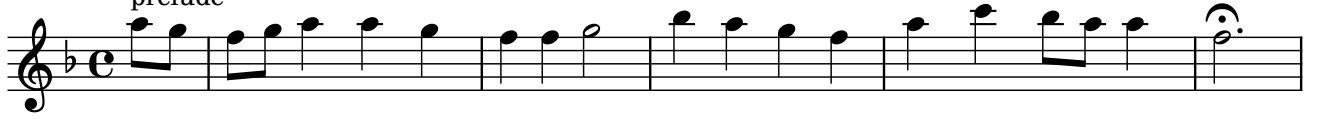

coral  
6

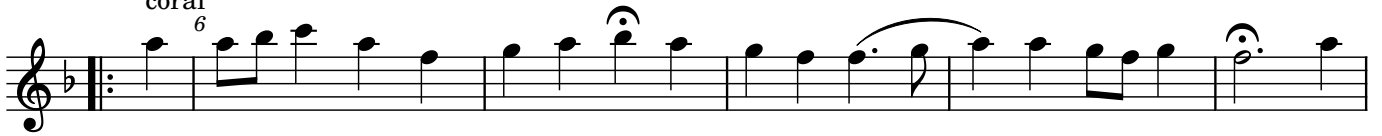

11

postlude

I C

# Ach bleib bei uns, Herr Jesu Christ

J.S.Bach  
arr. Gijs Bikker

$\text{♩} = 108$   
prelude

coral

I B $\flat$

# Ach bleib bei uns, Herr Jesu Christ

J.S.Bach  
arr. Gijs Bikker

$\text{♩} = 108$   
prelude coral

6

12 prelude

I Eb

# Ach bleib bei uns, Herr Jesu Christ

J.S.Bach  
arr. Gijs Bikker

$\text{♩} = 108$   
prelude coral

6

12

postlude

II C

# Ach bleib bei uns, Herr Jesu Christ

J.S.Bach  
arr. Gijs Bikker

♩ = 108  
prelude

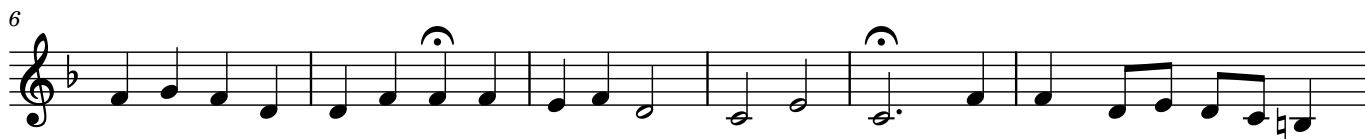

II F

# Ach bleib bei uns, Herr Jesu Christ

J.S.Bach  
arr. Gijs Bikker

$\text{♩} = 108$   
prelude coral

6

12

postlude

II B $\flat$

# Ach bleib bei uns, Herr Jesu Christ

J.S.Bach  
arr. Gijs Bikker

$\text{♩} = 108$   
prelude coral

6

12

postlude

II E $\flat$

# Ach bleib bei uns, Herr Jesu Christ

J.S.Bach  
arr. Gijs Bikker

$\text{♩} = 108$   
prelude coral

6

12 prelude

# III B $\flat$ (T.C.) Ach bleib bei uns, Herr Jesu Christ

J.S.Bach  
arr. Gijs Bikker

$\text{♩} = 108$   
prelude coral

6

11 prelude

# III B $\flat$ (B.C.) Ach bleib bei uns, Herr Jesu Christ

J.S.Bach  
arr. Gijs Bikker

$\text{♩} = 108$   
prelude

coral

6

12

III F

# Ach bleib bei uns, Herr Jesu Christ

J.S.Bach  
arr. Gijs Bikker

♩ = 108  
prelude

# III C (B.C.) Ach bleib bei uns, Herr Jesu Christ

J.S.Bach  
arr. Gijs Bikker

♩ = 108  
prelude

coral

prelude

III E $\flat$

# Ach bleib bei uns, Herr Jesu Christ

J.S.Bach  
arr. Gijs Bikker

$\text{♩} = 108$   
prelude coral

6

12

prelude

IV C

# Ach bleib bei uns, Herr Jesu Christ

J.S.Bach  
arr. Gijs Bikker

♩ = 108  
prelude

coral 6

11

postlude

# IV E $\flat$ 1 Ach bleib bei uns, Herr Jesu Christ

J.S.Bach  
arr. Gijs Bikker

$\text{♩} = 108$   
prelude

coral 6

IV E $\flat$  2 Ach bleib bei uns, Herr Jesu Christ

J.S.Bach  
arr. Gijs Bikker

$\text{♩} = 108$   
prelude

coral 6

11

postlude  
rit.

IV B $\flat$ (Treble Clef) Ach bleib bei uns, Herr Jesu Christ

J.S.Bach  
arr. Gijs Bikker

$\text{♩} = 108$   
prelude

The prelude is written on a single treble clef staff in G major (one sharp) and common time. It begins with a quarter rest, followed by a quarter note G, a quarter note A, and a quarter note B. The melody continues with eighth and sixteenth notes, ending with a half note G and a quarter note B.

coral 6

The coral is written on a single treble clef staff in G major. It starts with a repeat sign, followed by a quarter note G, a quarter note A, and a quarter note B. The melody continues with eighth and sixteenth notes, ending with a half note G and a quarter note B.

11

postlude

The postlude is written on a single treble clef staff in G major. It begins with a quarter note G, a quarter note A, and a quarter note B. The melody continues with eighth and sixteenth notes, ending with a half note G and a quarter note B. A repeat sign is placed before the final two notes.

# IV B $\flat$ (B.C.) Ach bleib bei uns, Herr Jesu Christ

J.S.Bach  
arr. Gijs Bikker

$\text{♩} = 108$   
prelude

coral 6

11

# Pipe Organ Ach bleib bei uns, Herr Jesu Christ

J.S.Bach  
arr. Gijs Bikker

$\text{♩} = 108$   
prelude

coral

6

12

pitstlude
