

Ach Gott, erhör' mein Seufzen!

BWV 254

J.S.Bach
arr. Gijs Bikker

INSTRUMENTATION

Part I C' Flute

Part 1 C Piccolo / Oboe / 1st Violin / accordeon / Soprano recorder

Part 1 Bb Sopraan Sax. (fa) / Clartinet 1 / Flügelhorn 1 (fa) / Trumpet 1 / Solo Cornet (b.b.) / Flügelhorn (b.b.)

Part 1 Eb Eb Clarinet / Eb Flügel (fa) / Eb Cornet (b.b.)

Part II Bb Clarinet 2&3 / Flügelhorn 2&3 (fa) / Trumpet 2&3 / Cornet 2&3 (b.b.) / Repiano cornet (b.b.)

Part II Eb Alto Saxophone / Eb Horn 1&3 / Eb Horn Solo & 1(b.b.)

Part II F F Horn 1&3 / Engelse Horn

Part II C 2nd Violin / Accordeon / Alto recorder / Tenor recorder

Part III Bb (T.C.) Tenor Saxophone / Baritone / Bb Trombone 1 / Euphonium 1

Part III Bb (B.C.) Bb Trombone 1 / Tenor Tuba 1

Part III Eb Eb Horn 2&4 / Eb Horn 2 (b.b.) / Alto Clarinet /

Part III F F Horn 2&4

Part III C Trombone / Baritone C

Part IV Bb T.C. Bass Clarinet / Bb Bass T.C. / Bariton T.C. 2 / Bb Trombone 2 T.C / Euphonium 2

Part IV Bb B.C. Bb Bass B.C. / Baritone B.C. 2 / Euphonium B.C. 2 / Bb Trombone 2 B.C.

Part IV Eb T.C. Baritone Saxophone / Eb Bass T.C.

Part IV Eb B.C. Eb Bass B.C.

Part IV C Trombone 2 / Bass Trombone / Bariton C / Cello / Contrabas / Bassoon / Electric Bass

Part IV C' Bass Tuba C

Parts in one common pdf on my website: www.gijsbikker.nl

$\text{♩} = 92$

4

7

10

13

17

Ach Gott, erhör' mein Seufzen!

BWV 254

J.S. Bach
arr. Gijs Bikker

♩ = 92

mp *f*

6

mp *f* *mpmf*

12

mp *mf* *mp*

Ach Gott, erhör' mein Seufzen!

BWV 254

J.S. Bach
arr. Gijs Bikker

♩ = 92

6

12

Ach Gott, erhör' mein Seufzen!

BWV 254

J.S. Bach
arr. Gijs Bikker

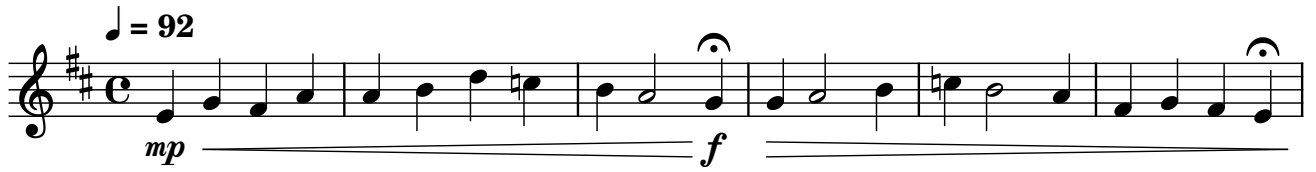

Ach Gott, erhör' mein Seufzen!

BWV 254

J.S. Bach
arr. Gijs Bikker

♩ = 92

mp *f*

6

mp *f* *mpmf*

12

mp *mf* *mp*

Ach Gott, erhör' mein Seufzen!

BWV 254

J.S. Bach
arr. Gijs Bikker

♩ = 92

mp *f*

5

mp *f*

10

mf *mp* *mf*

16

mp

Ach Gott, erhör' mein Seufzen!

BWV 254

J.S. Bach
arr. Gijs Bikker

♩ = 92

mp *f*

4

mp

8

f *mp* *mf* *mp*

13

mf *mp*

Ach Gott, erhör' mein Seufzen!

BWV 254

J.S. Bach
arr. Gijs Bikker

♩ = 92

mp *f*

5

mp *f*

10

mp *mf* *mp* *mf*

16

mp

Ach Gott, erhör' mein Seufzen!

BWV 254

J.S. Bach
arr. Gijs Bikker

$\text{♩} = 92$

mp *f*

4 *mp* *f*

9 *mp* *mf* *mp* *mf*

14 *mp*

Ach Gott, erhör' mein Seufzen!

BWV 254

J.S. Bach
arr. Gijs Bikker

♩ = 92

mp *f*

3

mp

7

f

11

mp *mf* *mp* *mf*

15

mp

Ach Gott, erhör' mein Seufzen!

BWV 254

J.S. Bach
arr. Gijs Bikker

♩ = 92

mp *f*

3

mp

6

f

9

mp *mf* *mp*

13

mf *mp*

Ach Gott, erhör' mein Seufzen!

BWV 254

J.S. Bach
arr. Gijs Bikker

♩ = 92

mp f

3

mp

7

f

11

mp mf mp mf

15

mp

Ach Gott, erhör' mein Seufzen!

BWV 254

J.S. Bach
arr. Gijs Bikker

$\text{♩} = 92$

mp *f*

3

mp

6

f

10

mp *mf* *mp* *mf*

15

mp

Ach Gott, erhör' mein Seufzen!

BWV 254

J.S. Bach
arr. Gijs Bikker

♩ = 92

mp *f*

3

mp

7

f

11

mp *mf* *mp* *mf*

16

mp

Ach Gott, erhör' mein Seufzen!

BWV 254

J.S. Bach
arr. Gijs Bikker

♩ = 92

6

13

Ach Gott, erhör' mein Seufzen!

BWV 254

J.S. Bach
arr. Gijs Bikker

♩ = 92

mp *f*

6

mp *f* *mp* *mf*

12

mp *mf* *mp*

Ach Gott, erhör' mein Seufzen!

BWV 254

J.S. Bach
arr. Gijs Bikker

♩ = 92

mp *f* *mp* *f* *mp*

6

f *mp* *mf* *mp* *mp*

13

mf *mp* *mp* *mp* *mp*

Ach Gott, erhör' mein Seufzen!

BWV 254

J.S. Bach
arr. Gijs Bikker

Ach Gott, erhör' mein Seufzen!

BWV 254

J.S. Bach
arr. Gijs Bikker

♩ = 92

mp *f*

6

mp *f* *mp* *mf* *mp*

13

mf *mp*