

Von Gott will ich nicht lassen

BWV 73.5

J.S. Bach
arr. Gijs Bikker

♩ = 96
prelude

B♭ Trumpet 1
mf

B♭ Trumpet 2
mf

Horn in F
mf

Trombone
mf

Tuba
mf

5

10

1 (Treble)	G4, A4	B4, C5	D5, E5
2 (Bass)	F3, E3	D3, C3	B2, A2
3 (Bass)	G2, F2	E2, D2	C2, B1
4 (Bass)	A1, G1	F1, E1	D1, C1
5 (Bass)	B1, A1	G1, F1	E1, D1

vers
13

18

24

postlude
29

rit.

B♭ Trumpet 1

Von Gott will ich nicht lassen

BWV 73.5

J.S. Bach
arr. Gijs Bikker

♩ = 96
prelude

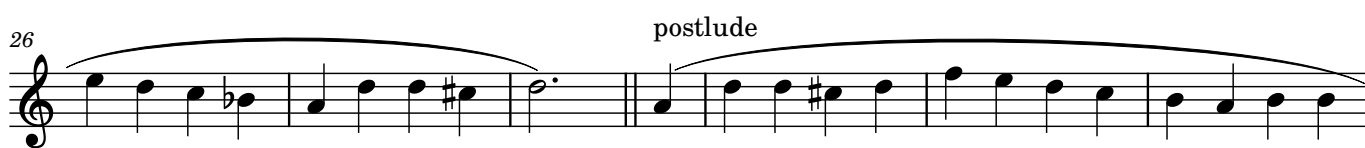
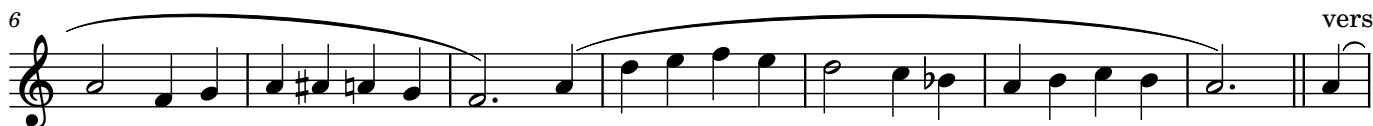

B♭ Trumpet 2

Von Gott will ich nicht lassen

BWV 73.5

J.S. Bach
arr. Gijs Bikker

♩ = 96
prelude

Horn in F

Von Gott will ich nicht lassen

BWV 73.5

J.S. Bach
arr. Gijs Bikker

♩ = 96
prelude

Trombone

Von Gott will ich nicht lassen

BWV 73.5

J.S. Bach
arr. Gijs Bikker

♩ = 96
prelude

mf

5

10

vers

15

21

27

postlude

33

rit. -----

Tuba

Von Gott will ich nicht lassen

BWV 73.5

J.S. Bach
arr. Gijs Bikker

♩ = 96
prelude

