

# Jesu, meine Freude

BWV 358

J.S. Bach  
arr. Gijs Bikker

♩ = 92  
prelude

9

vers

16

21

25

30 postlude

35

B♭ Trumpet 1

# Jesu, meine Freude

BWV 358

J.S. Bach  
arr. Gijs Bikker

♩ = 92  
prelude

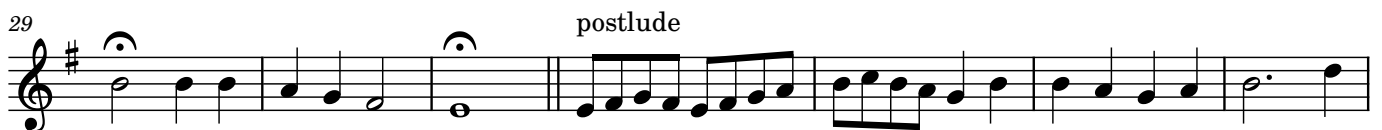

B♭ Trumpet 2

# Jesu, meine Freude

BWV 358

J.S. Bach  
arr. Gijs Bikker

♩ = 92  
prelude

Horn in F

# Jesu, meine Freude

BWV 358

J.S. Bach  
arr. Gijs Bikker

♩ = 92  
prelude

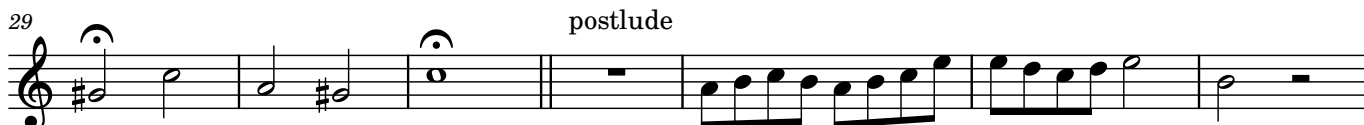
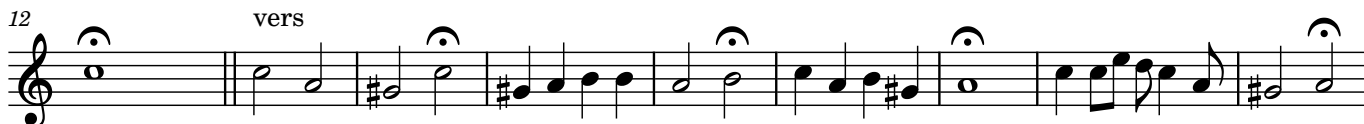

Trombone

# Jesu, meine Freude

BWV 358

J.S. Bach  
arr. Gijs Bikker

♩ = 92  
prelude  
3

Tuba

# Jesu, meine Freude

BWV 358

J.S. Bach  
arr. Gijs Bikker

♩ = 92  
prelude

6

12

vers

20

28

postlude

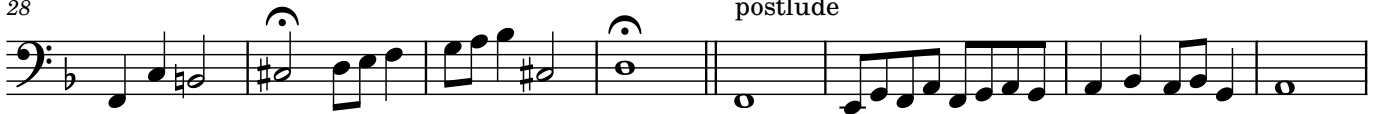

36

