

Wo Gott der Herr nicht bei uns hält

BWV 178.7

Joseph Klug
arr. Gijs Bikker

♩ = 52

Trumpet

Horn

Trombone

Tuba (C)

5

Tpt.

Hn.

Tbn.

Tba. (C)

10

Tpt.

Hn.

Tbn.

Tba. (C)

Wo Gott der Herr nicht bei uns hält

Trumpet in Bb

BWV 178.7

Joseph Klug
arr. Gijs Bikker

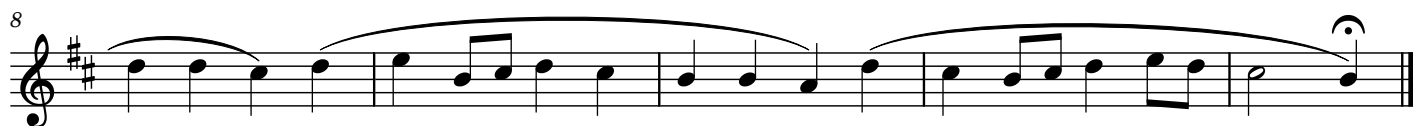

Horn in F **Wo Gott der Herr nicht bei uns hält**

BWV 178.7

Joseph Klug
arr. Gijs Bikker

Trombone

Wo Gott der Herr nicht bei uns hält

BWV 178.7

Joseph Klug
arr. Gijs Bikker

Tuba in C **Wo Gott der Herr nicht bei uns hält**

BWV 178.7

Joseph Klug
arr. Gijs Bikker

