

Wie bist du, Seele, in mir so gar betrübt

BWV 435

J.S. Bach / Christian Brunmann

$\text{♩} = 60$

Flute

Oboe

Bb Clarinet

Horn in F

Bassoon

4

8

Flute

Wie bist du, Seele, in mir so gar betrübt

BWV 435

J.S. Bach / Christian Brunmann

$\text{♩} = 60$

Oboe **Wie bist du, Seele, in mir so gar betrübt**

BWV 435

J.S. Bach / Christian Brunmann

♩ = 60

7

B♭ Clarinet **Wie bist du, Seele, in mir so gar betrübt**

BWV 435

J.S. Bach / Christian Brunmann

Horn in F **Wie bist du, Seele, in mir so gar betrübt**

BWV 435

J.S. Bach / Christian Brunmann

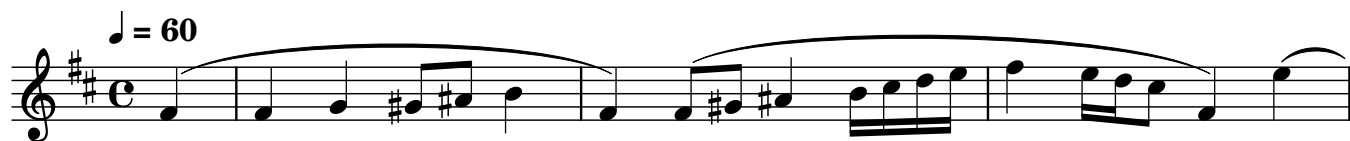

Bassoon **Wie bist du, Seele, in mir so gar betrübt**

BWV 435

J.S. Bach / Christian Brunmann

$\text{♩} = 60$

4

8

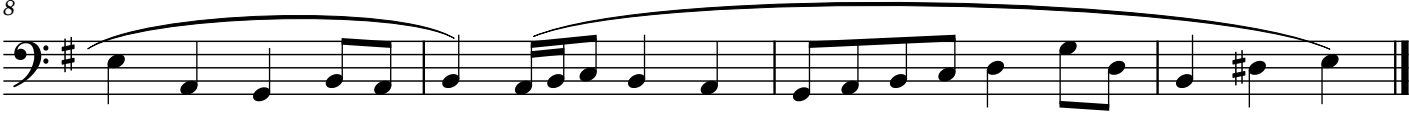
