

Wind Quintet in F part I

arr. String Quartet Hob.III:73, Op.74 No.2

Joseph Haydn / Gijs Bikker

Flute *f*

Oboe *f*

Bb Clarinet

Horn in F *f*

Bassoon *f*

$\text{♩} = 102$

6

p

p

p

p

11

16

22

27

45

51

66

70

74

79

83

tr

tr

tr

tr

89

93

tr tr tr tr tr

98

p p p p

104

108

114

119

124

130

135

139

144

149

154

158

162

166

170

176

180

186

191

197

203

209

214

219

223

227

230

234

239

245

249

tr *tr*

f

f

f

255

f

Flute

Wind Quintet in F part I

arr. String Quartet Hob.III:73, Op.74 No.2

Joseph Haydn / Gijs Bikker

$\text{♩} = 102$

f

6 *p*

12 *fz fz fz* 3

21 *f fz fz*

28

36

43

49 *tr tr*

2

54

p dolce

60

f

67

72

78

tr

89

tr

94

tr

104

p fz fz fz

110

3 *f* *f*

119

3 *f*

127

2 *p* *f*

134

138

f

145

p

151

f

155

f

160

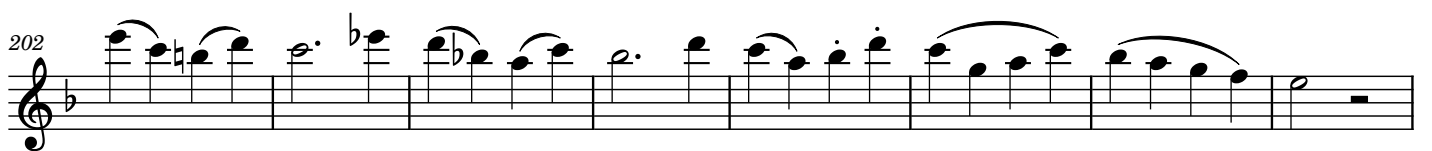

Oboe

Wind Quintet in F part I

arr. String Quartet Hob.III:73, Op.74 No.2

Joseph Haydn / Gijs Bikker

$\text{♩} = 102$

f

p

10 *fz* *fz*

15 *fz* *p* *p* *f*

22 *fz* *fz*

27 *fz*

36

44 *fz*

55 *f*

64

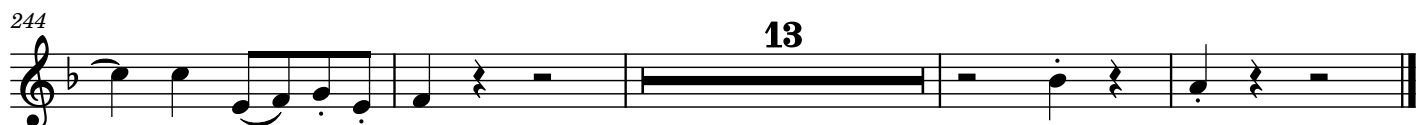
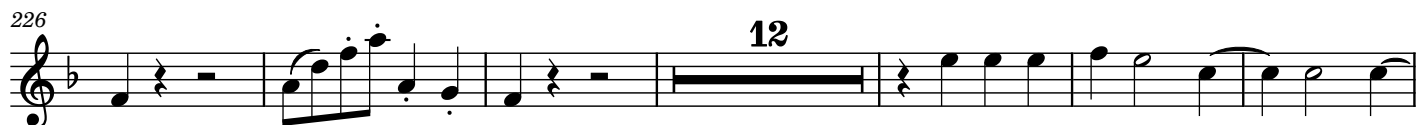
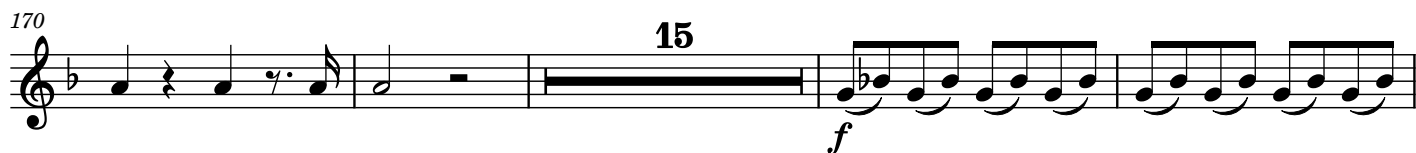

B♭ Clarinet

Wind Quintet in F part I

arr. String Quartet Hob.III:73, Op.74 No.2

Joseph Haydn / Gijs Bikker

$\text{♩} = 102$ $\frac{4}{4}$

9 *p* *fz*

14 *fz* *p*

21 *f*

25 *fz* 2

32 *fz*

40 3 *tr* *tr* *tr* *tr* *tr*

51 *p dolce*

58 *f*

2

66

73

80

88

93

98

104

109

118

126

p

132

f

139

f

145

5 6

f

163

p

169

p

175

fz

180

fz fz p

187

f

191

fz fz

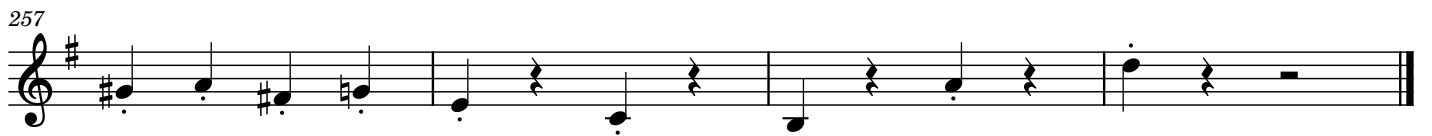

Horn in F

Wind Quintet in F part I

arr. String Quartet Hob.III:73, Op.74 No.2

Joseph Haydn / Gijs Bikker

$\text{♩} = 102$

6

15

27

35

44

56

63

77

86

f

p

fz

p

fz

p

dim.

(dim.)

p

f

3

3

2

2

93

101

105

112

123

133

141

150

160

171

178

fz *fz* *fz*

184

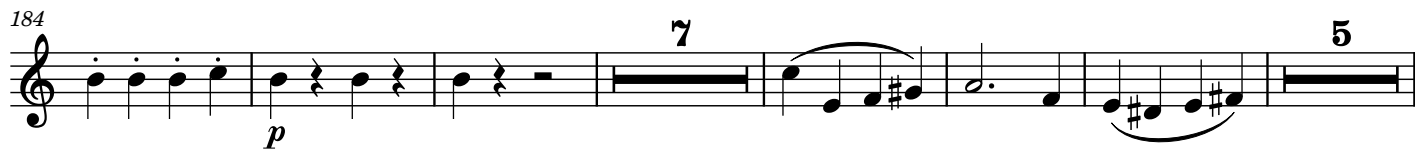

p 7 5

202

5

214

4 3

229

235

3

244

249

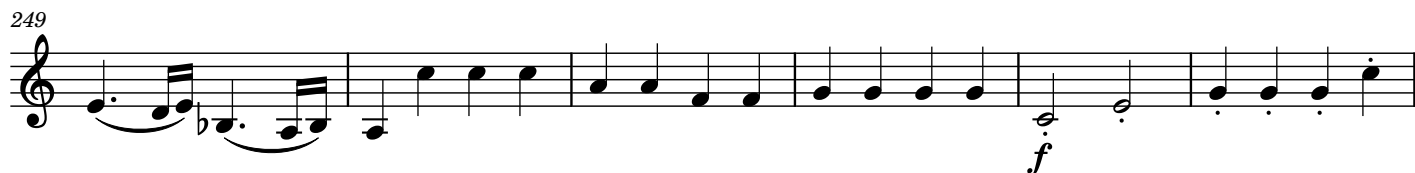

f

255

Bassoon

Wind Quintet in F part I

arr. String Quartet Hob.III:73, Op.74 No.2

Joseph Haydn / Gijs Bikker

$\text{♩} = 102$
f

6
p

12
fz fz fz p

21
f fz fz

31
fz

40
3

51
5
f

63
3

2

72

78

85

93

99

109

115

122

130

p *f* *p*

140

p *f* *f* 10

156

162

169

p

176

fz *fz* *fz*

185

p *f* *fz* *fz*

194

p *f* 3

4

205

211

216

227

235

243

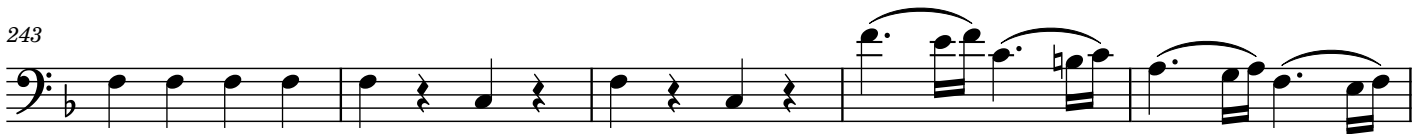

248

253

259

