

Wind Quintet in F - part II

String Quartet Hob.III:73, Op.74 No.2

Joseph Haydn / Gijs Bikker

Andante grazioso ♩ = 76

Flute

Oboe

Bb Clarinet

Horn in F

Bassoon

6

12

18

24

29

33

39

44

49

53

58

62

68

74

80

83

86

90

94

97

100

103

106

109

112

Flute

Wind Quintet in F - part II

String Quartet Hob.III:73, Op.74 No.2

Joseph Haydn / Gijs Bikker

Andante grazioso ♩ = 76

9

15

21

32

40

46

50

56

4

4

3

p

3

2

63

70

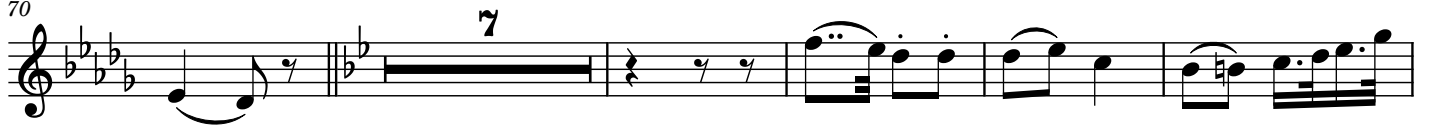

82

88

93

99

105

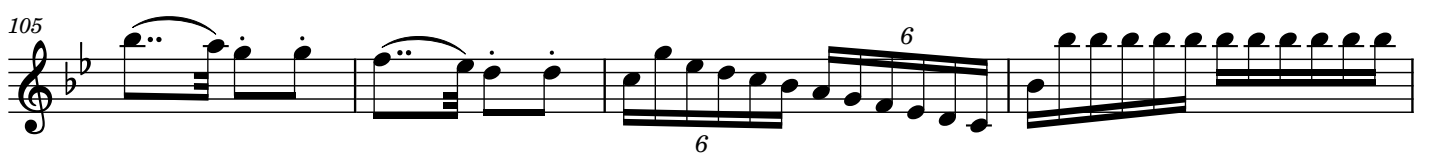

109

112

Oboe

Wind Quintet in F - part II

String Quartet Hob.III:73, Op.74 No.2

Joseph Haydn / Gijs Bikker

Andante grazioso ♩ = 76

3

10

21

28

42

58

72

79

94

105

Solo

p

4

5

10

11

6

7

B♭ Clarinet

Wind Quintet in F - part II

String Quartet Hob.III:73, Op.74 No.2

Joseph Haydn / Gijs Bikker

Andante grazioso ♩ = 76

5

10

17 **6** **6**

33

38

43 **3**

49

53 **7** Solo

63

2

68

72

77

82

87

95

100

108

113

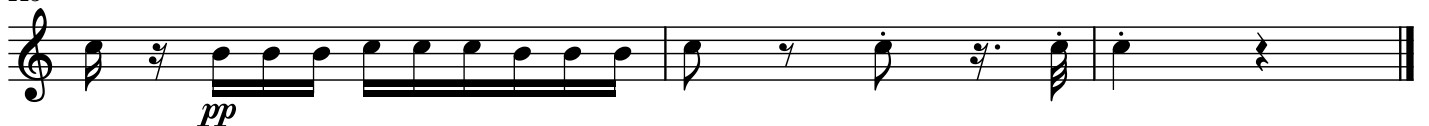

Horn in F

Wind Quintet in F - part II

String Quartet Hob.III:73, Op.74 No.2

Joseph Haydn / Gijs Bikker

Andante grazioso ♩ = 76

2

74

80

83

86

93

99

104

111

Bassoon

Wind Quintet in F - part II

String Quartet Hob.III:73, Op.74 No.2

Joseph Haydn / Gijs Bikker

Andante grazioso ♩ = 76

3

9

14

23

28

33

38

44

49

53

p

dolce

3

2

59

66

75

87

89

93

97

103

110

113
