

Wind Quintet in F major - part IV - Finale

arr. String Quartet Hob.III:73, Op.74 No.2

Joseph Haydn
arr. Gijs Bikker

Presto $\text{♩} = 48$

Flute *mf*

Oboe

Clarinet *mf*

Horn *mf*

Bassoon

Fl. *p*

Ob.

Cl. *p*

D Hn.

Bsn. *mf*

16

Fl.

Ob.

Cl.

D Hn. *p*

Bsn. *p*

25

Fl. *dim.* *p* *f*

Ob. *p* *f*

Cl. *p* *f*

D Hn.

Bsn. *f*

35

Fl. *3*

Ob.

Cl.

D Hn.

Bsn.

43

Fl. *p*

Ob.

Cl. *p*

D Hn. *p*

Bsn. *dim.*

51

Fl.

Ob.

Cl.

D Hn.

Bsn.

p

59

Fl.

Ob.

Cl.

D Hn.

Bsn.

f

67

Fl.

Ob.

Cl.

D Hn.

Bsn.

75

Fl.
Ob.
Cl.
D Hn.
Bsn.

p
p
p

84

Fl.
Ob.
Cl.
D Hn.
Bsn.

p
p
p

94

Fl.
Ob.
Cl.
D Hn.
Bsn.

fz
fz
fz
fz

104

Fl. Ob. Cl. D Hn. Bsn.

113

Fl. Ob. Cl. D Hn. Bsn.

121

Fl. Ob. Cl. D Hn. Bsn.

130

Fl.

Ob. *p*

Cl. *p*

D Hn. *p*

Bsn. *p*

140

Fl. *mf*

Ob. *mf*

Cl. *mf*

D Hn. *mf*

Bsn.

149

Fl. *mf*

Ob. *mf*

Cl. *mf*

D Hn. *mf*

Bsn. *mf*

157

Fl. *p*

Ob.

Cl. *p*

D Hn.

Bsn. *p*

166

Fl. *dim.* *p*

Ob. *p*

Cl.

D Hn. *p*

Bsn.

175

Fl. *f*

Ob. *f*

Cl. *f*

D Hn.

Bsn. *f*

183

Fl. Ob. Cl. D Hn. Bsn.

f

192

Fl. Ob. Cl. D Hn. Bsn.

p

201

Fl. Ob. Cl. D Hn. Bsn.

210

Fl. *f*

Ob. *f*

Cl. *f*

D Hn.

Bsn. *f*

219

Fl.

Ob.

Cl.

D Hn.

Bsn.

227

Fl. *p* *f* *p* *f* *p* *f* *p* *f*

Ob. *f*

Cl. *p* *f* *p* *f* *p* *f* *p*

D Hn. *p* *f* *p* *f* *p* *f* *p* *f*

Bsn. *p* *f* *p* *f* *p* *f* *p* *f*

237

Fl.

Ob.

Cl.

D Hn.

Bsn.

245

Fl.

Ob.

Cl.

D Hn.

Bsn.

253

Fl.

Ob.

Cl.

D Hn.

Bsn.

261

Fl. *cresc.* *ff*

Ob. *cresc.* *f*

Cl. *cresc.* *ff*

D Hn. *cresc.* *ff*

Bsn. *cresc.* *ff*

270

Fl. *p* *f*

Ob. *f*

Cl. *p* *f*

D Hn. *p*

Bsn. *f*

279

Fl. *p* *f*

Ob.

Cl. *p* *f*

D Hn. *f*

Bsn. *f*

Wind Quintet in F major - part IV - Finale

Flute

arr. String Quartet Hob.III:73, Op.74 No.2

Joseph Haydn
arr. Gijs Bikker

Presto $\text{♩} = 48$

9

18

28

36

45

56

64

70

p

f

dim.

p

f

80

95 *fz* *tr*

110 *tr*

122 *tr*

131

146 *mf*

155 *p*

164 *dim.*

174 *(dim.) p* *f*

182

190

203

215 *f*

223

229 *p f p f p f p f*

241

248

254

260 *tr*

267 *cresc. ff p*

275 *f p*

283 *f*

Wind Quintet in F major - part IV - Finale

arr. String Quartet Hob.III:73, Op.74 No.2

Oboe

Joseph Haydn
arr. Gijs Bikker

Presto $\text{♩} = 48$
5

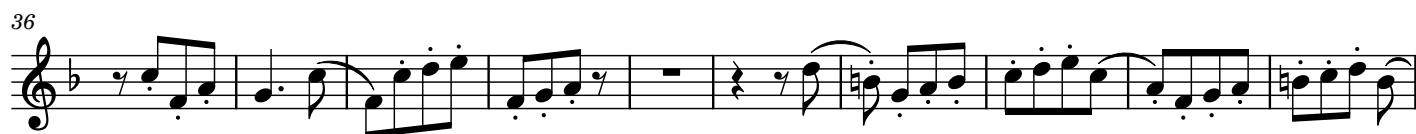

140

157

177

190

204

218

249

269

282

Wind Quintet in F major - part IV - Finale

Clarinet in B \flat arr. String Quartet Hob.III:73, Op.74 No.2

Joseph Haydn
arr. Gijs Bikker

Presto $\text{♩} = 48$

96

fz

105

tr *tr*

118

tr

128

p

141

mf

154

p

163

172

f

184

198

p

213

f

224

p f p f p

236

f p

252

264

cresc. ff p

276

f p f

287

Wind Quintet in F major - part IV - Finale

Horn in F

arr. String Quartet Hob.III:73, Op.74 No.2

Joseph Haydn
arr. Gijs Bikker

Presto $\text{♩} = 48$

150

163

175

190

203

218

230

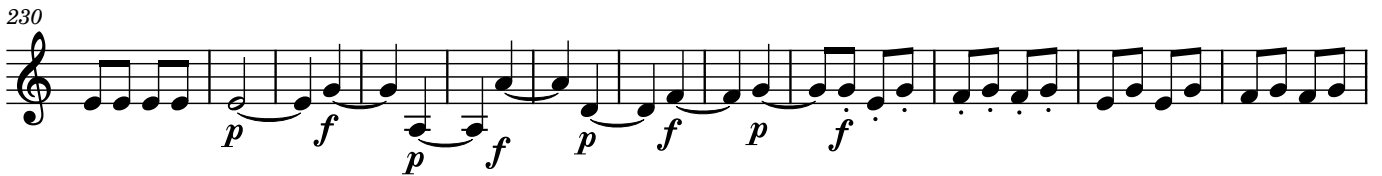

242

259

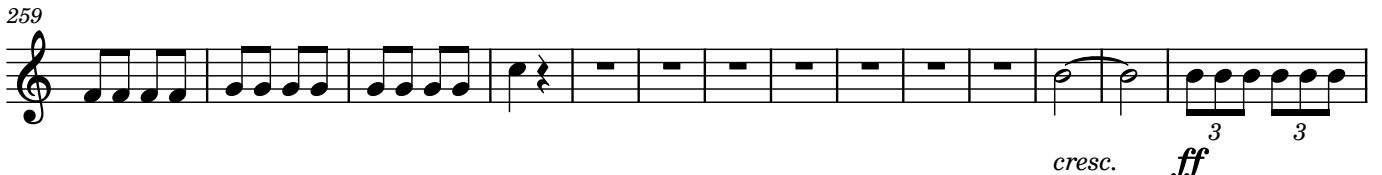

273

287

Wind Quintet in F major - part IV - Finale

Bassoon

arr. String Quartet Hob.III:73, Op.74 No.2

Joseph Haydn
arr. Gijs Bikker

Presto $\text{♩} = 48$

14

26

38

50

61

70

81

90

mf

p

f

dim.

p

f

p

ff

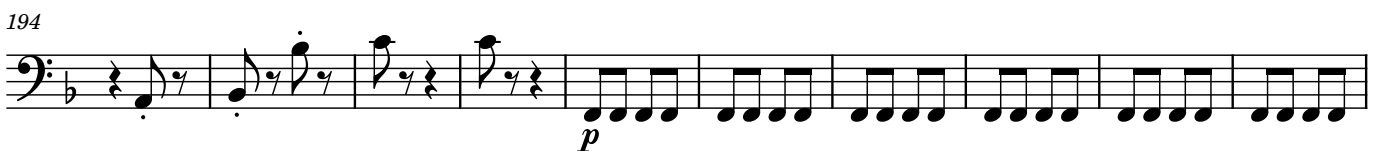
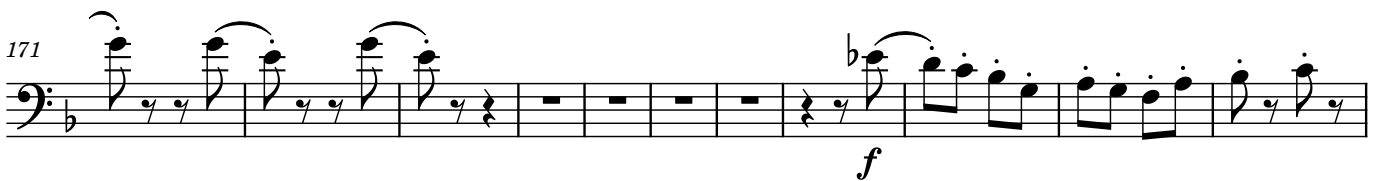
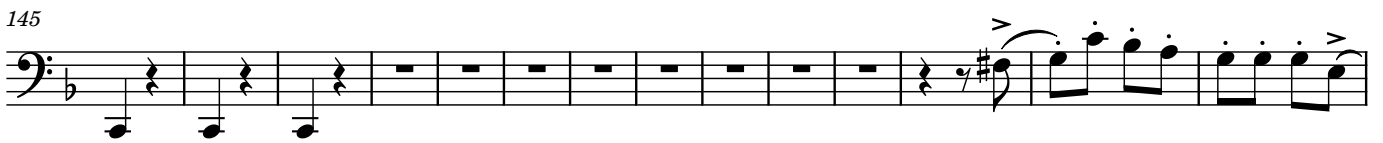

204

214

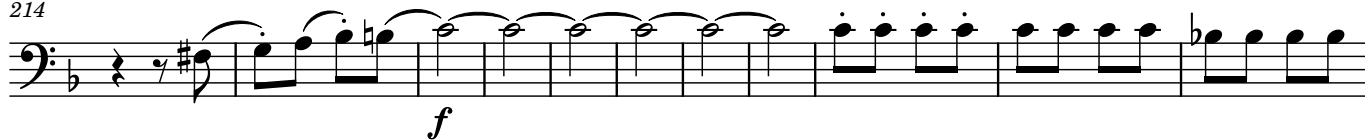

225

236

245

261

273

284

