

# Wir glauben all' an einen Gott

BWV 437

Johann Walter  
arr. Gijs Bikker

Trumpet

Horn

Trombone

Tuba

6

Tpt.

Hn.

Tbn.

Tba.

11

Tpt.

Hn.

Tbn.

Tba.

16

Tpt.

Hn.

Tbn.

Tba.

22

Tpt.

Hn.

Tbn.

Tba.

27

Tpt.

Hn.

Tbn.

Tba.

Trumpet in Bb

# Wir glauben all' an einen Gott

BWV 437

Johann Walter  
arr. Gijs Bikker

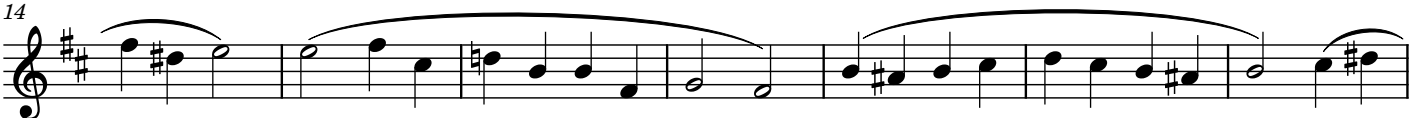
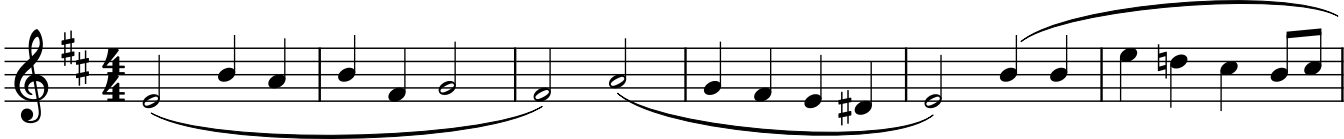

Horn in F

# Wir glauben all' an einen Gott

BWV 437

Johann Walter  
arr. Gijs Bikker

Trombone

# Wir glauben all' an einen Gott

BWV 437

Johann Walter  
arr. Gijs Bikker

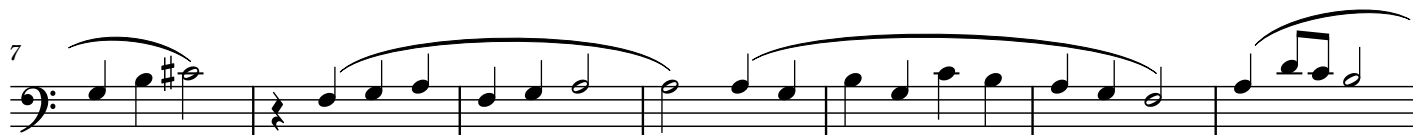

Tuba C

# Wir glauben all' an einen Gott

BWV 437

Johann Walter  
arr. Gijs Bikker

