

Straf mich nicht in deinem Zorn

BWV 115

J.S.Bach
arr. Gijs Bikker

$\text{♩} = 72$
prelude

B♭ Trumpet 1

B♭ Trumpet 2

Horn in F

Trombone

Tuba

5

9

13 vers

17

21

25

postlude

29

B♭ Trumpet 1 Straf mich nicht in deinem Zorn

BWV 115

J.S.Bach
arr. Gijs Bikker

♩ = 72
prelude

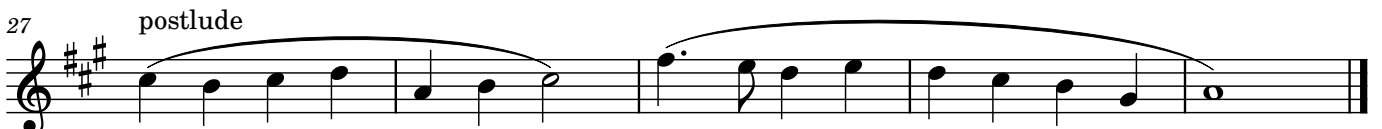
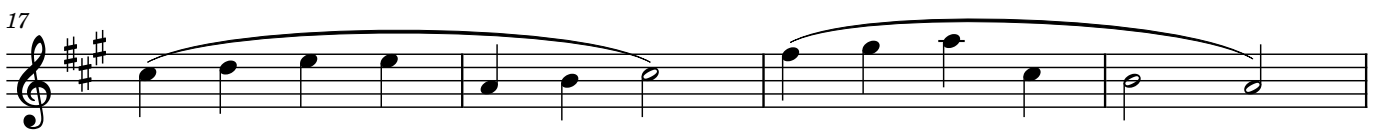
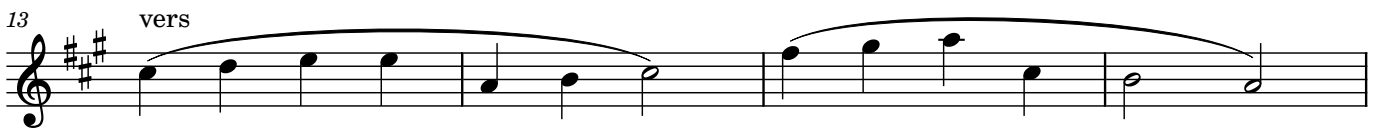
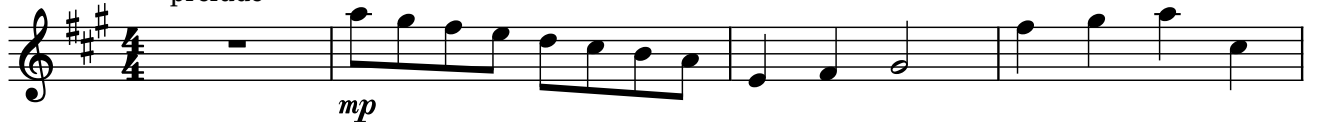

B♭ Trumpet 2 Straf mich nicht in deinem Zorn

BWV 115

J.S.Bach
arr. Gijs Bikker

♩ = 72
prelude

Horn in F

Straf mich nicht in deinem Zorn

BWV 115

J.S.Bach
arr. Gijs Bikker

♩ = 72
prelude

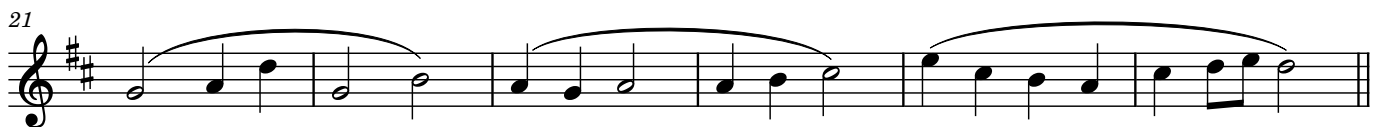
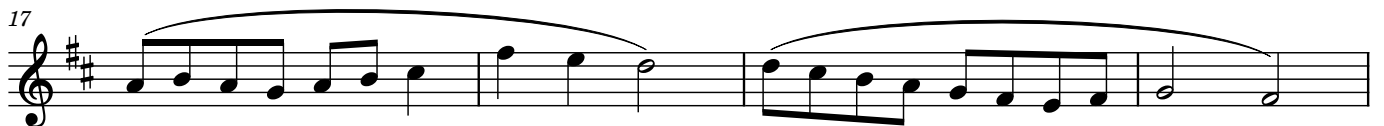

Trombone

Straf mich nicht in deinem Zorn

BWV 115

J.S.Bach
arr. Gijs Bikker

$\text{♩} = 72$
prelude

mp

2

9

13

vers

22

27

postlude

Tuba

Straf mich nicht in deinem Zorn

BWV 115

J.S.Bach
arr. Gijs Bikker

$\text{♩} = 72$
prelude

mp

8

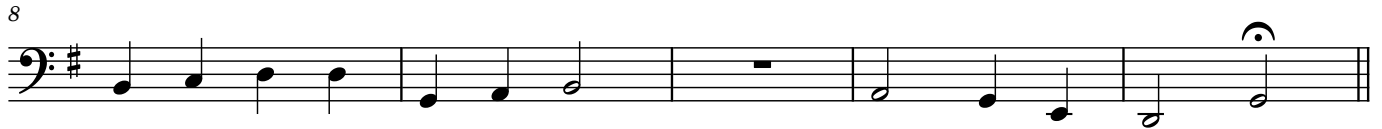

13 vers

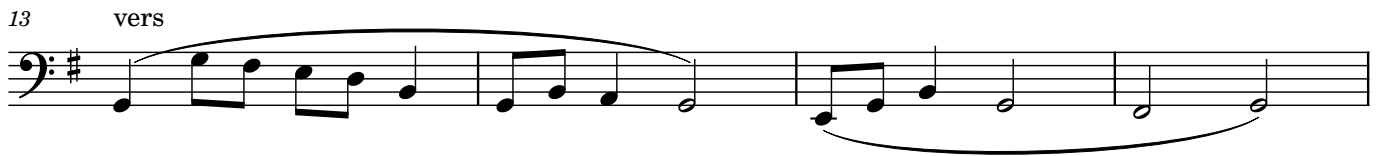

17

21

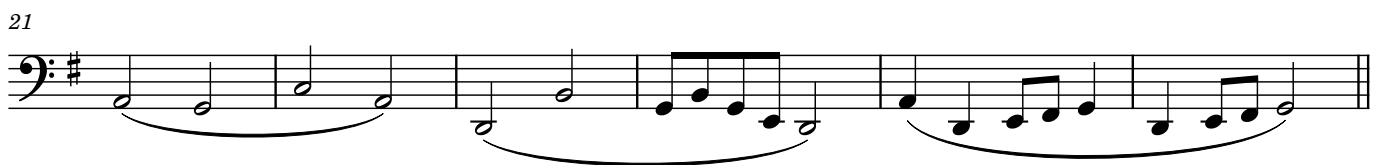

27 postlude

