

Liedboek 2013 - 631 Tussen waken, tussen dromen

Heinrich Albert / Gijs Bikker

Trumpet (B Flat) 1 *f*

Trumpet (B Flat) 2 *mf*

French Horn (F) *mf*

Trombone *mf*

Tuba *mf*

7

10

Liedboek 2013 - 631 Tussen waken, tussen dromen

Trumpet (B Flat) 1

Heinrich Albert / Gijs Bikker

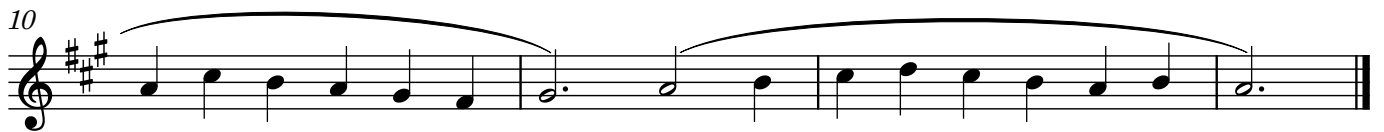

Liedboek 2013 - 631 Tussen waken, tussen dromen

Trumpet (B Flat) 2

Heinrich Albert / Gijs Bikker

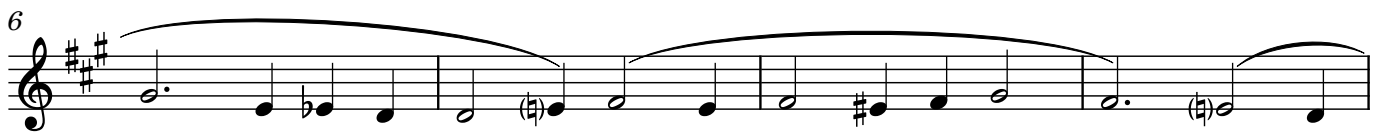

Liedboek 2013 - 631 Tussen waken, tussen dromen

French Horn (F)

Heinrich Albert / Gijs Bikker

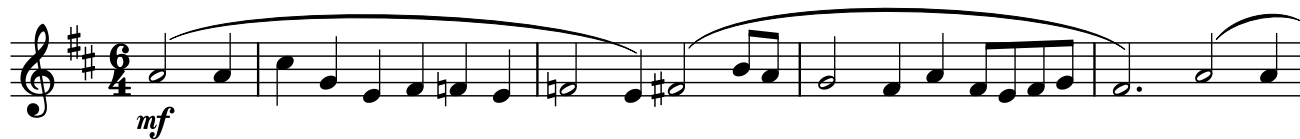

Liedboek 2013 - 631 Tussen waken, tussen dromen

Trombone

Heinrich Albert / Gijs Bikker

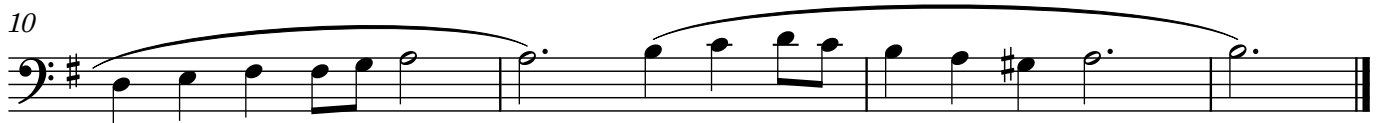
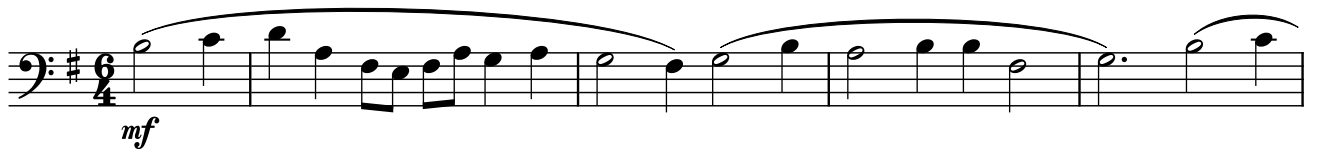

Liedboek 2013 - 631 Tussen waken, tussen dromen

Tuba

Heinrich Albert / Gijs Bikker

