

Liedboek 2013 - 635 De Heer is waarlijk opgestaan

volkslied / Gijs Bikker

Trumpet (B Flat) 1 *f*

Trumpet (B Flat) 2 *mf*

French Horn (F) *mf*

Trombone *mf*

Tuba *mf*

Liedboek 2013 - 635 De Heer is waarlijk opgestaan

Trumpet (B Flat) 1

volkslied / Gijs Bikker

Liedboek 2013 - 635 De Heer is waarlijk opgestaan

Trumpet (B Flat) 2

volkslied / Gijs Bikker

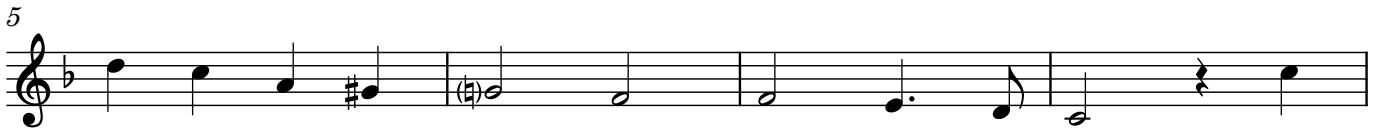

Liedboek 2013 - 635 De Heer is waarlijk opgestaan

French Horn (F)

volkslied / Gijs Bikker

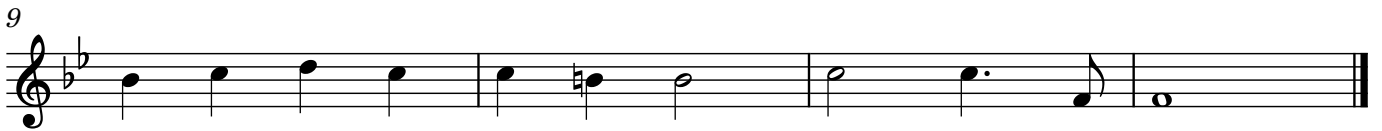

Liedboek 2013 - 635 De Heer is waarlijk opgestaan

Trombone

volkslied / Gijs Bikker

Liedboek 2013 - 635 De Heer is waarlijk opgestaan

volkslied / Gijs Bikker

