

Liedboek 2013 - 618 Christus lag in de dood terneer

unknown / Gijs Bikker

$\text{♩} = 68$
prelude

Trumpet in B♭ 1
mf

Trumpet in B♭ 2
mf

Horn in F
mf

Trombone

Tuba in C

6

Trumpet in B♭ 1

Trumpet in B♭ 2

Horn in F

Trombone
mf

Tuba in C

Tempo primo

verse

12 rit.

Trumpet in Bb 1

Trumpet in Bb 2

Horn in F

Trombone

Tuba in C

mf

mf

17

Trumpet in Bb 1

Trumpet in Bb 2

Horn in F

Trombone

Tuba in C

22

Trumpet in Bb 1

Trumpet in Bb 2

Horn in F

Trombone

Tuba in C

27

Trumpet in B♭ 1

Trumpet in B♭ 2

Horn in F

Trombone

Tuba in C

32

Trumpet in B♭ 1

Trumpet in B♭ 2

Horn in F

Trombone

Tuba in C

37

Trumpet in B♭ 1

Trumpet in B♭ 2

Horn in F

Trombone

Tuba in C

41

Trumpet in B♭ 1

Trumpet in B♭ 2

Horn in F

Trombone

Tuba in C

45

postlude

Trumpet in B♭ 1

Trumpet in B♭ 2

Horn in F

Trombone

Tuba in C

49

rit.....

Trumpet in B♭ 1

Trumpet in B♭ 2

Horn in F

Trombone

Tuba in C

Trumpet (Bb) 1

Liedboek 2013 - 618 Christus lag in de dood terneer

unknown / Gijs Bikker

$\text{♩} = 68$

prelude

Tempo primo

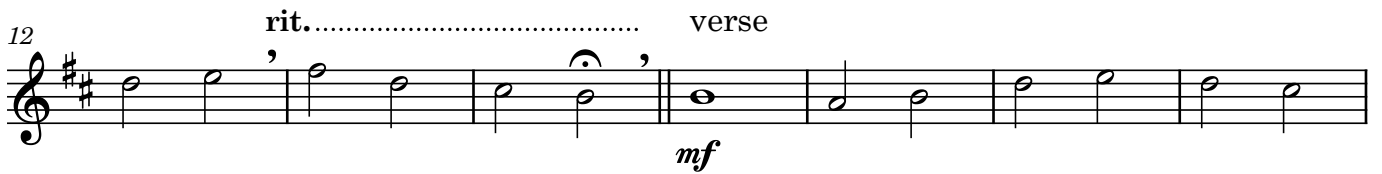

Trumpet (Bb) 2

Liedboek 2013 - 618 Christus lag in de dood terneer

unknown / Gijs Bikker

$\text{♩} = 68$

3

mf

8

rit.....

15

Tempo primo

mf

22

29

35

41

47

rit.....

Horn (Eb)

Liedboek 2013 - 618 Christus lag in de dood terneer

unknown / Gijs Bikker

$\text{♩} = 68$

mf

6 *rit.*

13 *Tempo primo*
mf

21

28

35

41

47 *rit.*.....

Horn (F)

Liedboek 2013 - 618 Christus lag in de dood terneer

unknown / Gijs Bikker

$\text{♩} = 68$

6

13 **Tempo primo**
mf

21

28

35

42

48 rit.....

Trombone

Liedboek 2013 - 618 Christus lag in de dood terneer

unknown / Gijs Bikker

$\text{♩} = 68$ 8 rit.

mf

13 **Tempo primo**

mf

19

27

34

41

47 rit.....

Bass (Bb)

Liedboek 2013 - 618 Christus lag in de dood terneer

unknown / Gijs Bikker

$\text{♩} = 68$ **11** rit. **Tempo primo**

mf mf

16

21

27

33

39

43

48 rit.

Tuba

Liedboek 2013 - 618 Christus lag in de dood terneer

unknown / Gijs Bikker

$\text{♩} = 68$

11

rit.....

Tempo primo

